WISCONSIN RAPIDS DAILY TRIBUNE

ELEVENTH YEAR—NO. 2371. WISCONSIN RAPIDS, WIS., SATURDAY JULY 12, 1924. PRICE THREE CENTS

McADOO PLEDGES AID TO DAVIS

Today

Valuable Wasps.
A Little Politics.
Poor Russia.

By Arthur Brisbane

(Copyright, 1924, by Star Company)

Of all the news today, for permanent value nothing is more important than the importation by the state of Ohio, of seven thousand wasps from France. These peculiar French wasps are brought here to fight the corn borer. They and their children's children might save the country hundreds of millions a year.

All candidates have their troubles. President Coolidge's friends worry because they think many, extremely conservative, will prefer Davis to Coolidge.

La Follette's friends fear that many, extremely radical, will vote for William Z. Foster rather than for La Follette, who opposes the extreme radicalism of "action" as earnestly as Davis or Coolidge.

What would happen if La Follette should follow the advice of some of his friends and put Gov. Bryan on his ticket as vice president? The democratic candidate for vice president might get more votes than any one of the three presidential candidates.

Whether Gov. Bryan would allow his name to be used is another question, and doubtful.

Cyrus H. K. Curtis' editorial says that Gov. Bryan was nominated to "placate Bryanism and the great open spaces." He will know more about Gov. Bryan as the campaign progresses.

Charles W. Bryan, of Nebraska brother of William Jennings Bryan, is an able, sincere, genuine representative of more than half the people of the United States.

He took the state of Nebraska away from the republicans. And he will take from the republicans among farmers a number of votes that will surprise some wise editorial writers.

If kind words can elect, John W. Davis will be elected. No man has been more universally praised for his "personal qualities," and the praise is evidently sincere.

Those that praise him include the men that opposed him, William Jennings Bryan, for instance, who told this writer over the telephone last night what a fine man Mr. Davis is and W. G. McAdoo, who said to your humble reporter yesterday, "I've known John W. Davis for a long time. He is a fine man, and an able lawyer."

The wittiest said about the democratic nomination was said by the admirable "Bugs" Baer; the name of the national anthem is to be changed to "The Star Bangled Banker."

Here's news from miserable bolshevist Russia to shock our great democracy.

The Russians intend to establish a fleet of nationally owned freight ships to make Russia independent of foreign shipping.

And Moscow announces that the soviets will abolish prize fighting, even disguised as "boxing," because it is a "degrading sport."

Here we peddle off our scrap ships that the people paid hundreds of millions for, announcing that as a nation we are not capable or honest enough to manage our own shipping.

At the same time we pay a million dollars of good money to see a record day prize fight.

Walter Muir, just past 20, was hanged yesterday in Canada. All pleas having failed, he wrote to his mother, "Remember that I died a good Christian and in a state of grace." Reporters say that he was hanged with a smile on his face. British and Canadian justice is severe. But it discourages crime and pays little attention to sentimental pleading. The young man for whom so many appeals were made DID murder a man. Under English law no man is allowed to do that twice.

Epinard, one of the fastest and most beautiful horses in the world, is here. If, instead of Epinard, the French had sent their four greatest men from the Sorbonne, the four wouldn't have got one-half the free advertising that Epinard will get.

It isn't that Epinard descends by strange and marvelous evolution from a little four toed creature as big as a cat. He is a first class gambling ma-

(Continued on Page Two)

The Weather

Fair and slightly cooler Sunday.

COMMON COUNCIL VOTES WIDENING OF GRAND AVENUE

NO OPPOSITION TO PROJECT VOICED AT MEETING LAST NIGHT; WILL BE COMPLETED BY 1927

The addition of 14 feet to the width of Grand avenue between Third avenue and the river was voted unanimously by the common council at a special meeting last night after about an hour had been devoted to discussion and explanation of the proposed improvement. Under the terms of the resolution the street is to be widened not later than the summer of 1927 and as soon before then as the buildings occupying the north side of the street are removed by the owners.

No opposition to the plan was voiced at the meeting, which was devoted chiefly to talks in favor of the project by members of the Chamber of Commerce committee which brought the matter to a head, and by other citizens interested. Isaac P. Witter and George W. Mead, the principal owners of the property involved, were present and gave brief talks in which they outlined their attitude in the matter.

Tell of Building Plan

Mr. Witter announced to the council that plans are now being made for the improvement of the whole Grand avenue frontage between Third avenue and the river, and that the building on the corner of Third avenue and Grand, plans for which have already been announced, would be extended the full length of the block in the near future. Mr. Mead said that it was the purpose of the property owners to carry out the contemplated improvements, part of which at least is to consist of a public park, as soon as possible, and that the 1927 time limit placed in the agreement with the city was only to provide a safe margin of time in case of unforseen difficulties.

The agreement between the Mead-Witter interests and the city, which the council approved and accepted by the adoption of the resolution, includes a deed for the 14 foot strip of land from Third avenue to the river, for street purposes, under certain conditions. The city is required to tear up the present sidewalks, to extend the street pavement the additional width, and to take care of the street lighting system and the main sewer and water mains. The property owners will pay for the laying of the new sidewalk which will be necessary.

Little Cost to City

City Engineer E. H. Aldrich explained to the council that the expense to the city would be very slight. It is not planned immediately to change the contour of the street to provide for the additional width. Rather for the time being at least the gutter will remain as it is, and additional 14 feet of street will slope up toward the sidewalk. This will do away with great additional expense until such a time as it is necessary to repave the entire street.

Rudolph Farmer Wounds Eagle; Many View Bird

Curiosity seekers of this vicinity have been visiting the Fred Pagels home, town of Rudolph, in great numbers the past few days, the principal attraction being an eagle which was shot and wounded by Mr. Pagels. The bird measures five feet from tip of wing to tip of wing. It was shot after many chickens, geese and ducks of the neighborhood had been caught in its talons and carried off to be devoured at will.

Considerable interest is taken at feeding time, Mr. Pgels reports. Chickens and birds are readily devoured by the eagle, but whenever a crow is thrown into the cage the eagle very carefully picks off all the feathers.

Coolidge Names Agent to Claims Commission

(By Associated Press)

Washington, July 12.—Henry W. Anderson of Richmond, Va., was named by President Coolidge today to be the American agent on the German claims commission between Mexico and the United States. Mr. Anderson, who has been active as a special assistant to the attorney general, will act on legal questions for the commission.

Find Record Still Near Rhinelander

(By Associated Press)

Rhinelander, July 12.—A mammoth moonshine still was unearthed near here last night when federal agents accompanied by deputy sheriffs swooped down on a complete moonshine manufacturing establishment hidden in a swamp surrounded by dense woods. The still is said to be the largest ever seized in the state and has a capacity of 350 gallons. Three alleged moonshiners were engaged in dismantelling the still at the time the raid took place and it is believed preparations were being made to move the "moon" making machine to another spot. Upon the approach of the officers the men scattered and although pursued were not apprehended.

Near the still eight 350-gallon mash vats and one large steam boiler were found. The entire equipment was located in a swamp surrounded entirely by tall timber, one mile from any trail and three miles from the nearest traveled highway.

Federal agents hold the belief that the still is but one of a chain operated by a band of Kentuckians who are believed to have become established in the manufacture of moonshine whiskey in the three surrounding counties. Several arrests are expected before night.

BLAINE ASKS HELP IN REDUCING TAXES

GIVE ME LOYAL SUPPORT IN LEGISLATURE FOR ECONOMY PROGRAM HE URGES AUDIENCE AT FREDERIC

Frederic, Wis., July 12—Governor Blaine continued his appeal for lifting the burden of taxes "from farms and home owners and placing it on those most able to carry the load," in an address here today.

"This does not mean that we should merely tax those who have money, because the state has the power to tax," the Governor said. "It does mean, however, that we should levy the least necessary taxes, equitably distributed, to carry out every essential function of government, for the benefit of the masses.

No New Taxes

"The present administration has found no new sources of revenue, it has levied no new taxes. It has increased the total general property taxes for the entire state but $1,000,000 a year, compared with an average yearly increase of $9,000,000 under the last conservative administration.

"The antagonistic legislature in 1921 blocked all efforts of the administration to reduce total expenditures over the previous biennium as had been hoped. Records show that the increase in expenditures was only approximately $200,000."

Legislature Important

The Governor made an appeal for election of progressives to the next legislature, declaring such to be necessary "not only to carry out a progressive social and economic program, but at the same time readjust the burdens of taxation more equitably than they are now, reduce general property taxes and enter upon a program of retrenchment and economy."

The Governor will conclude the first

(Continued on Page Five)

SUITABLE RUNNING MATE IS SOUGHT FOR LA FOLLETTE

LEADERS AMONG SENATOR'S BACKERS START SEARCH FOR STRONG MAN FOR SECOND PLACE ON TICKET

(By Associated Press)

Washington, July 12—A preliminary canvass of prospects for a vice presidential candidate to complete the ticket for the presidential candidacy of Senator La Follette of Wisconsin was begun at a meeting here today of the executive committee of the conference for progressive political action. The meeting was called by William Johnston, president of the International Association of Machinists and temporary chairman of the convention at Cleveland which indorsed Senator La Follette's candidacy.

Committee Will Choose

The convention left the selection of a vice presidential candidate to the committee with instructions to convene here for that purpose on July 15 after a conference with Senator La Follette and other groups interested in his candidacy. The meeting today is in the nature of a preliminary survey of prospects for the second place candidate. So far there has been no indication as to who the selection would be, except that there has been seen a drift toward naming a democrat.

Active in Every State

Madison, July 12—Technical details for putting Senator Robert M. La Follette's name on the ballot as an independent candidate in all states will be met according to present indications, Herman L. Ekern, attorney general for Wisconsin and La Follette leader declared today upon his return from Washington and Chicago.

"As far as we can see now Senator La Follette's name will go on all state tickets," Mr. Ekern said. "Where it is necessary state conventions will be held and party designations will be made."

Study State Laws

Mr. Ekern said the laws of the various states regarding independent candidates have been closely examined. Details for meeting obstacles found are being left to state committees of supporters of Mr. La Follette. He states that satisfactory arrangements regarding the ticket in Oklahoma, where difficulties were found, are being made.

Round World Flyer Is Foiled in First Attempt

(By Associated Press)

Kasumigaura, Japan, July 12.—A. Stewart McLaren, who hopped off with two comrades this afternoon for Minato on a flight around the world, was forced to return here due to engine trouble which developed soon after the start. McLaren expects to hop off again for Minato tomorrow morning.

Prominent Lumberman of Seymour Dies Yesterday

(By Associated Press)

Seymour, Wis. July 12.—Fred W. Piehl, 72, a prominent figure in the lumber industry for more than 40 years and widely known throughout Wisconsin and Minnesota, died at his home here yesterday. He was president of the Miller-Piehl company of this city. He is survived by a wife and six children.

No matter how old a gas meter gets, it is always anxious to run.

Michigan Pastor Believed Victim of K. K. K. Attack

(By Associated Press)

Battle Creek, Mich., July 12.—The Rev. Oyen Van Loon, pastor of the Berkeley Community church near Detroit, who has been missing from his home for eleven days, was found here yesterday suffering from heat, exhaustion and insufficient nourishment, and with the letters "K. K. K." three inches high branded between his shoulder blades. Today he is at a local hospital in a serious physical and mental condition, apparently ignorant of any of the events that have transpired since his disappearance.

The Berkeley pastor was picked up unconscious on the streets yesterday. He was unshaven and his clothing was dishevelled. His appearance indicated that he had traveled far afoot or had been subjected to rough treatment. As his mind began slowly to clear in response to treatment he said the last he remembered was starting for the interurban car on the morning of his disappearance.

Reverend Van Loon on several occasions has spoken from his pulpit against the Ku Klux Klan and his friends said today that he had received a number of threatening letters.

Going to Final Rest.

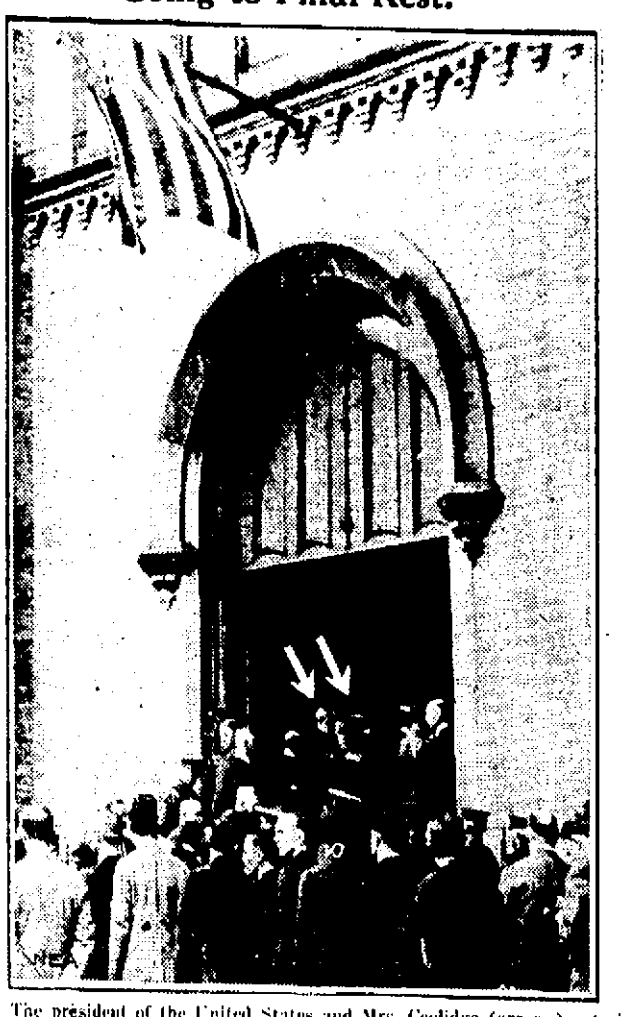

The president of the United States and Mrs. Coolidge (arrows) entering Edwards Congregational Church after the casket. They were followed by thousands of townsfolk, early neighbors of the Coolidges, and notable people from all parts of the nation.

Local Delegate Says Party United Behind J. W. Davis

KU KLUX KLAN WENT DOWN TO DEFEAT IN BIGGEST BATTLE OF CONVENTION D. D. CONWAY ASSERTS

The nomination of John W. Davis for the presidency brought the democratic party out of more than two weeks of convention strife with its unity reinforced and its strength unimpaired, Atty. D. D. Conway, Alfred E. Smith delegate from the eighth Wisconsin district, said today following his return last night from the convention. Mr. Conway said that while the nomination of Mr. Davis marked the victory of the anti-Ku-Klux-Klan forces he was nevertheless a candidate upon whom all factions in the party can and in fact have united with enthusiasm.

The question of the Ku Klux Klan, Mr. Conway said, was the great issue which the convention was called upon to meet. This issue, he said, was faced squarely and its decision settled for all time the democratic party's stand on freedom of religion and government by due process of law.

Smith Great Figure

Although he was defeated for the nomination Governor Smith of New York was the outstanding figure of the convention, Mr. Conway said.

"The New York executive is the idol of his home people," he asserted, "and has the love and respect of all classes regardless of race or religion. Practically everyone we met, from bank officials to bell boys and elevator men, were Smith enthusiasts."

Mr. Conway praised Governor Smith for his willingness to withdraw from the race to permit a compromise selection and said that it was the refusal of McAdoo to agree to a similar course of action that made the long deadlock necessary.

Unit Rule Blocked Choice

"I am sure that Mr. McAdoo is not a klan man, but he had the support of the klan in this convention and it was this support, augmented by the application of the unit rule to many southern and western states, that made the early choice of a candidate impossible. Had not many of the McAdoo delegations been tied to him under the unit rule ten ballots would have been sufficient for a choice."

The local delegate said that he believed southerners are a race of born politicians and spoke with particular admiration of the southern women at the convention, a number of whom he said gave very brilliant talks in behalf of Mr. McAdoo.

Mr. Conway commented with enthusiasm upon the treatment accorded the visiting delegates in New York. Every courtesy was shown, he asserted, and nothing was left undone for their convenience and comfort.

LATEST

DERBY TRACK SLOW

Chicago, July 12.—The Derby, fourth race on the program today, will be run about 4 p. m. Chicago daylight saving time, which is 3 p. m. central standard time. A light rain this morning indicated that the track would be a slow one.

NURMI WINS AGAIN

Olympic Stadium, Columbus, France, July 12.—Paava Nurmi, the marvelous Finish runner, scored his third Olympic triumph today when he won the 10,000 meter cross country race by more than 500 meters from his countryman, Willie Ritola, with Earl Johnson, the negro running star, surprising the field with the great race which gave him third place.

ARGENTINES WIN

St. Cloud, France, July 12.—The Argentine polo team won the Olympic championship this afternoon, defeating France in the final match, 15 to 2.

FORD LEASES DOCK

Duluth, July 12.—Henry Ford has obtained a one year lease on the Superior Coal and Dock company property on the bay front here, it was announced today by Oscar Mitchell, one of the receivers for the property.

400 DIE IN REVOLT

Buenos Ayres, July 12.—About 400 civilians have been killed during the fighting in Sao Paula in the insurrection, according to reliable advices received from the American consulate at Santos.

Washington, July 12.—Weather for the week, region of the great lakes: fair and cooler at the beginning of the week with thunder showers about the middle and end of the week; temperature near normal in the middle and latter part of the week.

PROMISES HELP TO CANDIDATE; SAYS HE'S PROGRESSIVE

DEFINITE ANNOUNCEMENT THAT HE WILL BACK TICKET MADE AS HE BOARDS SHIP FOR EUROPE

New York, July 12—W. G. McAdoo in a statement issued today said that he would give John W. Davis his cordial support and take part in the campaign.

"I am satisfied that Mr. Davis is in full accord with the progressive program outlined in the democratic platform," Mr. McAdoo said. "I am also confident that as president he would faithfully execute the party's mandate."

Referring to criticisms from some quarters against Mr. Davis because of his connection with certain interests as a lawyer, Mr. McAdoo said:

Attacks Money Power

"If I did not believe this," Mr. McAdoo continued, "I could not render aid because I have always believed that the interests of the people should never be subordinated to a merely slavish partisanship. The influence and power of the progressive force must not be dissipated by a division between various political movements; they must rather be consolidated and used like an irresistable battering ram of that party which offers the best instruments for service to the people."

Mr. McAdoo gave out this statement as he sailed on the Homeric with his wife and two daughters for a six weeks' visit in France, Spain and Portugal.

Among those who bad him farewell was David Ladd Rockwell, who managed his national campaign. When recognized by persons on the pier and aboard the boat Mr. McAdoo smiled and doffed his hat.

Bryan Plans Campaign

Washington, July 12—Gov. Charles Bryan of Nebraska, democratic vice presidential candidate, spent today in Washington attending to semi-official business matters and, incidentally, conferring with Chairman Hull of the democratic national committee about the national campaign. He intends to leave tonight for home by the way of Chicago and declared that one of his first duties would be to notify the Nebraska state democratic committee that it would have to select a new candidate for governor to run this fall.

"I cannot run for two offices at once," the governor observed, "although just before the national convention met at New York I had been renominated for governor. Until the campaign is formally launched I am making no statement for publication."

Ransack Slayer's Farm While He Awaits Trial

Superior, Wis., July 12.—Since Billy Butts, confessed slayer of Mrs. Rose Ylitalo, has been held at the county jail awaiting trial, prowlers have taken possession of his farm and completely ransacked the farm home, according to reports at the sheriff's office today.

Judge Haily of the county court, who is clearing land near the Butts farm, said that 1,000 pounds of dynamite which Butts had been keeping for him were stolen. Tools, furniture and other household necessities were also stolen.

The damage was discovered late last night when Joseph Declark, who was held at the county jail as a material witness in the murder case, was released to return to the farm to look after Butts' interests there.

President and His Family Leave on Mayflower Trip

Washington, July 12.—President and Mrs. Coolidge boarded the presidential yacht Mayflower today for a week end cruise down the Potomac. With them were the president's father, John Coolidge, who returned with the family from the funeral services at Plymouth, John, their son, and Mr. and Mrs. Frank W. Stearns of Boston.

All of the family were reported as well rested today from the trip to Northampton, Mass., and Plymouth, with the body of Calvin, jr. The trips on the yacht have proven very beneficial to Mr. and Mrs. Coolidge and for this reason their friends today urged them to go down the river for the week end.

WISCONSIN RAPIDS DAILY TRIBUNE

THE WISCONSIN RAPIDS TRIBUNE CO., Inc.
Publishers
William F. Huffman, Pres. & Mgr.
C. R. Rehrack, Managing Editor.
Harry W. Haines, Advertising Mgr.

Advertising Representatives
Weaver, Stewart Co., Inc., Metropolitan Tower, New York City; 300 North Michigan Avenue, Chicago.

Entered as second class matter March 1st, 1920, at the postoffice at Wisconsin Rapids, Wisconsin, under the act of March 3rd, 1897.

Published every afternoon except Sunday at the Tribune Building.

Member of
The Associated Press
The Wisconsin Daily League
The Inland Daily Press Association
The United Typothetae of America

The Associated Press is exclusively entitled to the use for publication of all news dispatches credited to it or not otherwise credited in this paper and also the local news published hereto.

Subscription Rates:—By carrier in Wisconsin Rapids, Biron, Nekoosa and Port Edwards, 15c per week or $6.50 per year in advance. By mail in the county and adjacent counties, $3.00 per year in advance. By mail outside of Wood or adjacent counties, $6.50 per year in advance.

MCADOO AND DAVIS

William Gibbs McAdoo, who for some two weeks was a leading contestant for the democratic nomination at the recent convention, has something of the reputation in some parts of being a great progressive leader and friend of the farmer and working man, while John W. Davis, who finally received the nomination, bears the stamp of J. P. Morgan and Wall street. Mr. McAdoo may be all that is claimed for him as a progressive and Mr. Davis may be the agent of the money trust. We will let our readers judge from the following, however, which of the two is the real man, with convictions of his own and strength to stand upon them:

In the course of the oil scandal investigation of last winter it was suddenly brought to light that McAdoo, then at the peak of his boom for the democratic nomination, was in the employ of E. L. Doheny, one of the principal figures in the scandal, at a salary which must have looked good to Mr. McAdoo. It wasn't 24 hours after the association became public that Mr. McAdoo announced his withdrawal from Mr. Doheny's employ.

Later in the year a friend of John W. Davis, also mentioned for the democratic nomination, advised him to give up his association with the firm of J. P. Morgan and company in the interests of his candidacy. Mr. Davis replied in these words:

Any lawyer who surrenders his independence or shades his duty by trimming his professional course to fit the gusts of popular opinion, in my judgment, not only dishonors himself but disparages and degrades the great profession to which he should be proud to belong . . . . . I would not pay this price for any honor in the gift of man.

A GOOD BARGAIN

By action of the common council taken at a special meeting last night two blocks of one of the busiest and most congested business streets in the city are to be widened 14 feet—enough to greatly facilitate traffic and at the same time permit the parking of automobiles in increased numbers.

The improvement, one which will be of almost inestimable value to the city in future years, is to be made at a cost to the city which is purely nominal. The members of the council are to be congratulated upon recognizing and accepting a good bargain, while at the same time no little appreciation is due the owners of the property who made possible the widening of the street on such favorable terms.

Contemporary Comment

PORTAGE COUNTY ROADS

Governor Blaine did a good stroke for Portage county as well as Marathon, when he approved the Marathon county paving contract on Road 10. This piece of road averages as close to Stevens Point as it does to Wausau, as it begins at a point 12 miles from Stevens Point and extends to within 12 miles of Wausau. And it is not costing Portage county anything. It is paid for jointly by Marathon county, and from federal aid. Completion of this road will intensify the tendency of Wisconsin river valley and resort traffic to seek its outlet this way. For the present this traffic will go east from here on Road 18, and then, when 10 is built through, it will go down on 10 across the middle of the state. All that the governor needs to do to make us happy on the road question this year is to affix his signature to the contract for the Moore barn job on Road 10 in this county, thus automatically providing for the work also on Road 18 west of Amherst village. We hope that the governor may sign this contract within a few days. And we believe he will.—Stevens Point Journal.

Every now and then you see an auto so old it must be almost paid for

TODAY

By Arthur Brisbane
(Continued from Page One)

chine. That's what interests. They will tell you it is "love of the horse" that keeps racing alive. Nevertheless the tracks close, when gambling stops.

The United State ceases issuing treasury savings certificates and stamps that have paid 4½ per cent. The government can borrow money from big banks and financiers at a lower rate. So why pay 4½ per cent to the little people?

What about the high minded, magnificent, unselfish patriotic desire to "cultivate thrift in the masses?"

Does that die suddenly when interest rates fall? Did the government want to help the masses, or only want the savings of the masses?

Tribune Letter Box
Wisconsin Rapids, Wisconsin

AS TO "RADICALS"

Tribune Editor:

The term "radical" will be used extensively in this summer's campaign, sometimes as an epithet and sometimes as a title. It surely is worth while to examine into the meaning of the word. Webster tells us that the word springs from the Latin "radex," meaning the root. The radical thinker, then, is really one who studies the matter at hand thoroughly, root, stem, branch and leaves. One is a radical thinker as distinguished from a superficial thinker.

Of later years there is a tendency to represent the radical thinker as a dangerous person of whom everyone should be afraid; The "radicals" were accused of plotting against the American and other governments with the purpose of overthrowing them. There is still some of this taint attaching to the term. But the more I examine the literature of the radical element and talk with those who are termed "radicals" by their neighbors, the more I am driven to conclude that a radical is really anyone with a passion for telling the truth.

There is really no need to be afraid of the radicals. They believe in thoroughness, and in doing as soon as possible the things which logically ought to be done. The radicals of history form a distinguished company. They simply went to the root of matters, attacked the foundations, and achieved greatly because they did. The heroes of the American Revolution were radicals. The Constitution of the United States was a radical document when it was written. So was the Declaration of Independence. So was Magna Charta. The Golden Rule is the most radical rule of conduct ever given, for it laid down a single brief statement as the root or foundation from which must logically spring the whole system of Christian ethics. It will, if logically applied, supersede a dozen or hundred, conservative, patchwork decalogues.

To illustrate the difference between the radical and the conservative: Two men meet, who started out some weeks ago, each clad in new clothing. They have worn the same clothing through a period of dirty, grimy, sweaty toil. They are ragged and unkempt. One is conservative and one is radical. The conservative says to the radical, "My friend, your suit needs a number of minor repairs and alterations." The radical says, "Brother, you need a bath and a new suit."

Thus far, they agree. So the radical takes a bath and changes into a whole new outfit. He makes a RADICAL change in his appearance. But the conservative has a patch and a button sewed on, washes his hands and face and changes his collar, leaving the rest until opportunity, circumstance or his wife, compels him to make further changes, repairs and alterations.

Figuratively, and to some extent literally, too, this is exactly what the radicals want for themselves and their fellowmen. An economic system so reformed that all men who are worthy in their actions, however humble, may be clean and comfortable and healthy, is the most that any of them have sought. Why not, all reasonable, intelligent people, get together and help?

H. E. Cotton.

This weather makes people so lazy they take short cuts when they go out walking.

* * *

Most of the June college graduates are still just doing something until something turns up.

* * *

The honeymoon is over when she learns salads are not food.

* * *

A girl who thinks a man comes to hear her instead of to see her is liable to die an old maid.

* * *

Women will not be men's equals until you can slap one on the back and borrow a dollar.

* * *

An ideal husband is the man every wife could have married but didn't.

* * *

It doesn't matter in the least, but maybe potatoes have specs because their eyes are bad.

* * *

Trying to stop something usually starts more.

HOW CAN THEY PUT ON A GOOD FIGHT WITH ALL THIS INTERRU

Aunt Het

By ROBERT QUILLEN

"I've worked two sets o' pillow cases so fancy and I know good and well I won't never have company important enough to use 'em."

(Copyright, 1924, Associated Editors, Inc.)

CHURCHES

East Side Immanuel Lutheran Church
Rev. F. H. Kretzschmar, Pastor
Eighth Street North

9 a. m. English service. 10 a. m. German service.

West Side St. Paul Lutheran Church
Rev. G. M. Thurow, Pastor

English services 8 a. m. Sunday school 9 a. m. German services 9:45 a. m. Prof. O. Huth of North Western college, Watertown, will conduct the services.

Trinity Moravian Church
"A Church For Folks."

Rev. J. R. Hoesman, Pastor

Sunday school at 9:30 with Nels Justeson in charge. Morning worship at 10:30. The pastor will preach.

No Y. P. S. C. E. will be held in the evening. The meetings have been postponed until September 7.

The pastor will preach at Rudolph at 2:30 p. m. Following the meeting the confirmation class will hold a meeting, as will the church council. Members of the church are urged to be present.

Mid-week service of prayer and bible study Wednesday, 7:30 p. m.

St. Lawrence Catholic Church
Rev. F. C. Ciszewski, Pastor

8 a. m. Low Mass. 10 a. m. High Mass.

SS. Peter & Paul Catholic Church
Rev. Wm. Reding, Pastor

First Mass 6 a. m. High Mass 8 a. m. Low Mass 10 a. m.

First Moravian Church
Rev. C. A. Meilicke, Pastor

English service 10:30. Sunday school 9:30. Services at Kellner at 3 o'clock. English evening services 7:30 p. m.

Christian Science Church

Sunday service 10:45 a. m. Subject of lesson: "Sacrament."

Sunday School at 12 m.

Wednesday services and testimonial meeting at 8 p. m.

First Baptist Church
Rev. J. Mezanel, Pastor

Sunday school 9:45 a. m. Church service 11 a. m. Jr. B. Y. P. U. 3 p. m. Sr. B. Y. P. U. 6:45. Regular English services 7:30 p. m.

Prayer meeting Wednesday at 7:30.

The First Congregational Church
Rev. A. E. Leonard, Pastor

No preaching services. Sunday school 9:45 a. m.

Sion Lutheran Church
Rev. J. I. Bergstrand, Pastor

9:45 a. m. Sunday school. Swedish service 3 p. m.

Luther League at the home of Gus Lundgren Tuesday evening.

Ladies Aid at the home of Mrs. J. Lindahl Thursday afternoon.

Methodist Episcopal Church
Rev. A. A. Bennett, Pastor.

St. John's Evangelical Church
Rev. A. Guenther, Pastor

No services Sunday.

St. John's Episcopal Church
Rev. Gardner A. MacWhorter, Pastor

Holy Communion at 8 a. m. Holy Communion and sermon at 10:45 a. m.

CARD OF THANKS

We wish to thank our neighbors and friends for the sympathy and kind assistance extended us at the time of the death of our dear sister and aunt. Also for the beautiful floral offerings and especially to Rev. O'Neill for the kind words of comfort and sympathy.

Mrs. Louise A. Law,
Mrs. E. J. Erickson,
Mrs. G. L. Oehrlein,
O. E. Law,
W. G. Law,
T. M. Law,
T. M. Law.

Save up all your old alibis. They are valuable. You can sell them to the presidential candidates.

PHILIP E. CAREY DIES FRIDAY P. M.

ONE OF THE YOUNGER PROFESSIONAL MEN OF THIS CITY PASSES AWAY AFTER LENGTHY ILLNESS

Philip Edward Carey, one of the younger professional men of this city, died Friday evening, at about 9:30 o'clock at Riverview hospital, after an illness which extended over a period of several years. He had been critically ill for the past six weeks.

Born at Kaukauna

Mr. Carey was born in Kaukauna, Wisconsin, April 2, 1899 and was therefore 25 years, 3 months and 9 days of age. He was the son of Mr. and Mrs. D. E. Carey. His mother preceded him in death several years ago. His father now resides in Milwaukee.

After attending vartous high schools Mr. Carey enrolled at Marquette University, where he graduated from the engineering course. In 1919, while still a student at Marquette, Mr. Carey came to this city, associating himself with the divisional office of the Wisconsin Highway Commission during the summer months.

Member of K. C. and Elks

Upon graduation from Marquette the deceased engaged in business in Indiana for a short while, but returned to this city in the spring of 1923, again associating himself with the highway office here. This position he held for sometime, later resigning to enter into a partnership with Thomas Regan in the engineering firm of Carey and Regan.

During his residence here Mr. Carey made many warm friends among the younger set. He was a member of the Knights of Columbus and the Wisconsin Rapids Elks.

Besides his father he leaves two sisters, Mrs. James Cowan, Decatur, Indiana, and Mrs. Gene Goldbach, Toledo, Ohio, to mourn his death.

Burial at Milwaukee

The remains of the deceased are at the J. R. Ragan Undertaking parlors and will remain there until Sunday evening when the body will be shipped to Milwaukee where funeral services will be held Monday morning from the Gesu Catholic church.

The tallest of British peers is Lord Clifton, who has been a recent visitor to America. Lord Clifton stands six feet seven inches in his stockings, thus exceeding the stature of his six-foot-five father, the Earl of Darnley.

RACINE COLLEGE SCHOOL FOR BOYS

Reopens Monday, September 15th. Modified Military System.

Lower, Intermediate and College Preparatory Schools. Affiliated Conservatory of Music.

Registrations at present rate close July 15. Address: The Warden of Racine College, Racine, Wis.

What a Storm That Was!

Yes, and we escaped but Lorain, Ohio, and Franksville, this state, paid heavily in losses, not to the Companies but to the INDIVIDUAL. Each locality thinks it is safe and when the storm hits there is but little INSURANCE.

TAKE NO MORE CHANCES FOR NO LOCALITY IS FREE FROM SUCH STORMS. It is too cheap to risk what you have when the cost is so small.

$1,000 on your Dwelling and contents cost $4.00 for THREE YEARS.

$1,000 on your Store and contents costs $5.00 for THREE YEARS.

$1,000 on Farm Property except silos is $7.50 for THREE YEARS.

It now developes that wind storms work like an ordinary pump with a plunging motion, up and down, and the effect is to lift off the roof of your house, leaving the contents to take the down-pour of torrents rain with untold loss.

Protect yourself against unnecessary loss by insuring against windstorms with us at once.

TAYLOR - COLBURN, Inc.

Expert Service
Insurance and Income Taxes
Auditing and Systems

Phone 364 Wisconsin Rapids

A STRONG BANK — SAVE a little more in 1924 — WILLING TO SERVE

Start Now and Keep Going

The best time to save money is between the ages of six and ninety-six. In other words, start young and keep it up.

And the first step in successful saving is to open a Savings Account at the Wood County National Bank. It will give you a safe place for your savings, an accurate record of your progress and the help and encouragement of this strong, friendly bank.

WOOD COUNTY NATIONAL BANK
WISCONSIN RAPIDS

DIRECTORS
L. M. Alexander — Judson G. Rockbush
E. Roenius — L. E. Nash
F. J. Wood — T. E. Mullen
A. E. Bennett — O. R. Roenius
Guy O. Babcock

Prompt, courteous attention, quality products and genuinely good values await every visitor to our Service Stations.

Purr or Pop!?

THE soft musical note of an even-firing engine, or the discordant detonations of a "missing" motor?

Tranquil travel with a mind at ease, or nerves kept on edge by jumpy motor action?

Complete enjoyment of every motoring minute or chronic annoyance, and exasperation?

Which will you have? Your choice of gasoline will decide.

POMIAC
FULL-POWERED GASOLINE

will give you complete, even combustion — the sustained power strokes that send your car gliding over the roads with speed and safety.

Cracked, doped gasoline will keep you constantly stirred up by its imperfect explosions. It is bound to rack your engine and wreck your comfort.

When you can have "Purr", isn't "Pop" too dear at any price?

WINONA OIL COMPANY

Wisconsin Rapids DAILY TRIBUNE

WANT ADS Bring Results

1 time .....10c per line
3 times ..... 9c per line
6 times ..... 8c per line
Based on five words to line.
No ad taken for less than two lines nor less than 25c for one time.
To insure publication the day they are received, all classified advertisements must be in this office not later than 11:00 o'clock a. m. Classified ads are payable in advance.

WANTED

WANTED—100 men to take out Auto Insurance for public liability, property damage, fire and theft. I also write fire and tornado insurance on city and farm properties, household furniture and stocks of merchandise. Auto rates have been slightly reduced since July 1. Let me quote you premiums on the new rate basis. E. N. Pomainville, the Insurance and Real Estate Agent. Phone 216. 7-12

WANTED—Work shingling, roofing and painting. Call Red 1103. 7-17

WANTED—To do typing. Phone 28 or Green 1049. 7-14

WANTED—Man to work on farm during haying time. State wages expected. Address Jos. Angstrand, Junction City, R. 2. 7-12

AGENTS WANTED—Attractive sample outfit. Big demand makes selling easy. Arch support Shoes. Popular prices. Comfort plus style. Admired by every wearer. Style-Arch Shoes, Cincinnati. h

—You can earn big money representing Walker Products in your town. Highest quality toilet preparations, food products, medical and household supplies. Big commissions. Easy sales. No capital or experience required. Largest company of its kind. Established 87 years. W. & H. Walker, Inc., 21 Herr St., Pittsburgh, Pa. h

AGENTS—WRITE FOR FREE SAMPLES. Sell Madison "Better-Made" Shirts for large Manufacturer direct to wearer. No capital or experience required. Many earn $100 weekly and bonus. MADISON MILLS, 562 Broadway, New York. Sat-h

FOR SALE

FOR EXCHANGE—Several good Milwaukee properties for improved farms. Neal Crowns, Nekoosa, Wis. 8-11f

FOR SALE—At a bargain, complete set of Encyclopedia AMERICANA 1923 edition. 30 volumes in perfect condition. At office of W. C. Weirick, chiropractor. 7-14

FOR SALE—46 acres of Timothy hay. Call at 218 3rd St. So. 7-12

FOR SALE—The building now occupied by the Abel-Mullen Clothing Co. Building to be wrecked by the purchaser. See Fred Kruger at the Kruger-Turbin Store. 7-11tf

FOR SALE—40 acres of hay. E. W. Ball. Tel. Red 1103. 7-14

FOR RENT

FOR RENT—5 room modern flat. Telephone 466. 7-5tf

FOR RENT—3 room flat, lights, heat and water furnished. Call 830. 7-15

FOR RENT—Large modern home on Third avenue north, block and a half from Grand avenue. Suitable for rooming or boarding house. Write R. Tribune. 7-15

FOR RENT—A HOME—A home for your valuables in our huge Safe Deposit Vault. It's convenient and it's safe. $1.00 is the rent per year. Inspect this department today. The First National Bank of Wisconsin Rapids. 7-12

LOST & FOUND

LOST—In front of Fischer's Creamery at 9:15 Thursday evening a large tail of gray fur neck piece. Finder return to Fischer Creamery. Reward. 7-12

REAL ESTATE

—If you want to buy, sell or rent a home see Geo. W. Lyons, 221 4th Ave. So. Phone Red 1016. 7-11f

IF YOU WANT TO BUY or sell your property see me at once. Bargains in city property and farms. I get results. Geo. Forrand. Phone 795. 7-11f

MISCELLANEOUS

—The State Federation of Labor will hold their convention in this city next week beginning Tuesday, July 15th. The hotels will not be able to take care of all the delegates and the committee desires to get a list of all rooms available. Kindly list rooms with Peter Justeson. Telephone Blue 1024 or Dixon Hotel, "The Convention Headquarters." 7-12

FURNITURE, STOVES, LINOLEUM and Household goods bought and sold and exchanged. Phone 899. Kreutzer Bros., Grand Ave. 8-8

—Anyone wishing to take contract for digging a basement 60x150 call in person at once. Frank Garber, 5th Ave. North. 7-12

FOR WASHING and any kind of other work call Green 794. 7-17

ANYONE wishing to get dirt for filling purposes call 862. 7-14

MOM'N POP

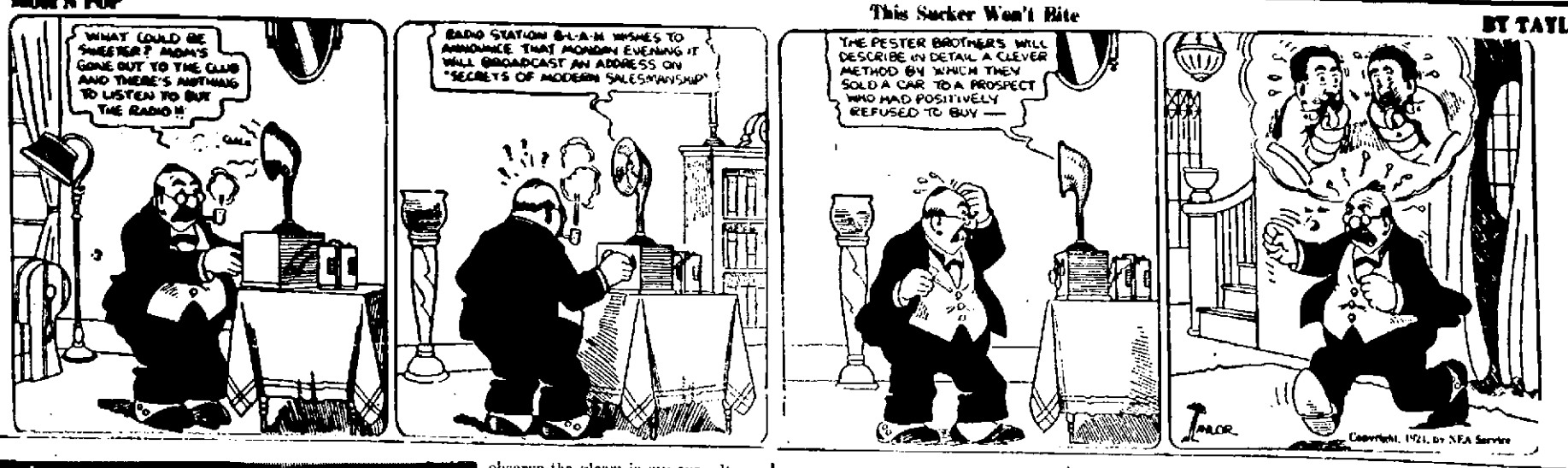

LEGERDEMAIN

BEGIN HERE TODAY

"I am a simple countrywoman, Mr. Ainsley. I never could be a grand lady, and never wanted to be one. And Henry, my husband, was a countryman. In search of a living, Henry came to Boston when he was a boy; he always hoped to save enough to buy a farm. You know how those things are. By the time Henry had ten thousand dollars, he was involved in business. By the time he possessed one hundred thousand, he was more deeply involved in affairs. Then, when his fortune amounted to more than a million, his entanglements were so great that his withdrawal from business might have injured scores of other people. We bought the farm, but how seldom we saw it! And then, just before he died, he determined definitely to get out of the city. I don't understand business, Mr. Ainsley, and so I cannot tell you just how it was that Henry's estate, which I had thought to be worth at least three million dollars, amounted, when all the claims were settled, to less than twenty thousand.

"But he had entered into some sort of an arrangement with another broker named Kernochan; and Kernochan had papers that seemed to prove that Henry was entirely responsible for certain vast debts incurred under the arrangements." Her gray eyes gleamed. I sensed the fire within this sweet and simple lady.

"You say those papers seemed to prove certain things," I commented.

"I was wrong," she corrected herself. "I understand law no more than I understand business. And the courts decided that Mr. Kernochan's claim was just. So it is not becoming in me to discuss the matter. But,"—and she smiled again—"you see that I no longer own the ruby."

"I am sorry," I told her. And indeed I was. She was so courageous, and her voice when she mentioned her husband's name was so sad, that my heart went out to her. I have known widows who would have berated their husbands for leaving them unprovided for, but Mrs. Adams was not that kind. The memory of her husband was her dearest possession, infinitely more valuable than the Grand Duke's jewel. I felt a wave of sentiment engulfing me; but I metaphorically swam to shore. My business held no room for sentiment. And so I broached the real reason for my call.

"I had hoped," I said, "to obtain a photograph of the ruby ring. I plan to illustrate my text."

I waited for her reply; upon it everything depended. And luck was with me.

"I have a paste copy of the ring," she told me. "Henry had it made immediately upon his return to America with the stone. You see"—and her faded cheeks colored prettily—"I wasn't quite honest a moment ago. I am a countrywoman; but still, I am a woman. And I did want to wear that ring. Everyone knew that Henry owned it, and —one is as silly at sixty as at sixteen. Sillier! And yet the jewel was too precious. So Henry had the copy made, and once or twice I wore it. I wonder if all realities are shams, and all shams realities. Anyway, I have the copy, and if that would do you any good, I am quite sure that you are welcome to it."

I turned my head away, lest she observe the gleam in my eye. It was with difficulty that I kept my voice steady, as I assured her that I would be most grateful if she would lend me the imitation for a few weeks.

Half an hour later I left her. For the first time since I had definitely adopted my new profession, I felt sick at heart. For Mrs. Adams had insisted that I stay to tea with her. Knowing her poverty, I was loath to add the slightest expense to her straitened budget. Yet it was not that which made me swallow her food and drink with effort; it was the fact that this brave old lady, who somehow made me think of a russet apple, wrinkled as to skin, but sound and sweet within, thought me to be as honest as herself. She questioned me about my life, my family, and I fed her lies. I was sick and ashamed, and wrathful at the weakness which made me feel this way when I left her. I sent her the finest box of candy the city could provide, yet somehow seemed to feel that my gift was an insult. For a moment I was tempted to abandon my project; then my own self-disgust roused in me an anger toward Kernochan.

For some things we need no proof susceptible to analysis by the five senses. A sixth sense tells us truth. Just as a child somehow knows truth, by instinct, so we adults occasionally preserve the gift of childhood. I say that instinct lives within us all, the heritage of a thousand generations, and that we are fools who disdain it and prefer our lying senses. I knew, as definitely as though I had witnessed the performance of the chicanery, that Kernochan had swindled Adam's widow. He deserved to lose the ruby.

There was something else, too. Vantine was a famous detective, as well as a boorish cheat. At least, he had inherited a great detective-agency. He had thought me a stupid gull; it would afford me a certain peculiar satisfaction if I repaid his opinion of me by taking his financee's ring. I do not mind losing a wager to a gentleman; but a man who will inveigle strangers into unfair speculation, is a cad and deserves punishment.

Besides, if I must be honest—and it affords me, who am a thief, a peculiar joy to indulge myself, in these memoirs in the unusual luxury of honesty—the Grand Duke's ruby was worth three hundred thousand dollars. I know no arguments that could seem so potent to me.

So behold me, two weeks later, driving into the Kernochan estate at Greenwich. I, who had gone a year without being able to afford a ride in a taxicab, now sat behind the wheel of my roadster. On the trunk-rack behind was a box in which were evening clothes, lounge-suits, shirts of finest linen, silken socks, and all those other concomitants of wealth. Wedged in the seat beside me were my golf-sticks. I looked, with all my furnishings, what I was: a gentleman. I also looked what I was not: a millionaire.

I had taken the precaution of telephoning from the near-by town of Stamford; and so, when I arrived at the vulgarly ostentatious residence of Kernochan, Vantine was there. It was Saturday, and I had felt fairly certain that the detective would spend a week-end at the home of his fiancee. My logic was justified by the event. For Miss Kernochan had answered my telephone call, had invited me to luncheon, and had assured me that Vantine would doubtless be willing to offer me revenge.

Vantine was willing; indeed, he was anxious. We arranged that we should play on the course of a near-by club, immediately after luncheon.

It irked me to accept the Kernochan hospitality; but all professions have their disagreeable sides. And so I ate their foods with relish. I will say for Kernochan that his cook was good. That is about all I can say for him. For not merely was he boastful as to his wealth, but he showed an unpardonable curiosity toward myself. I indulged myself in a certain gift for fiction. I named a city in the West as my home. I skillfully created the impression that I was immensely rich, that a wound received in the war had incapacitated me for active work, and that I divided my time between America and Europe, wandering wherever I thought I might find amusement. I told them that I had acquired my car at Pinehurst and had motored north, golfing on the way. Also I warned Vantine that my game had improved, and suggested that we make the stakes a thousand dollars this time. He accepted with elation.

Three hours later, on the fifteenth green, I handed him a thousand dollars.

"I can't understand it," I said petulantly. "I just can't get going today."

He grinned. Had he chosen, he could have won earlier, and my excuse was ridiculous. "We might play again tomorrow," he suggested.

"For two thousand dollars," I cried.

He turned away to hide a smirk. "Just as you say," he replied.

I had yielded to Kernochan's solicitous invitation that I dine with them and play some bridge later. In addition to his other disqualifications, Kernochan was a snob. And I fear that my careless mention of certain names highly placed in international society had given the Kernochans a false idea of my own social position. They were not going to let depart, too easily, one who might graciously open doors forever barred to a certain class of broker, and to detectives.

At dinner Miss Kernochan wore her ruby ring. I had not invested in a motor car, nor in a golf-match with Vantine, in vain. Before dinner was half over, Kernochan, learning of tomorrow's match, insisted that I must spend the night in his house. I could offer no valid excuse; and so upon my acceptance, the matter was settled.

Not until, Miss Kernochan and myself having lost a rubber, we were cutting again for partners, did I appear to notice the ruby ring.

"I see that you've had the setting fixed," I then remarked.

Kernochan nodded. "Daragon's offered me three hundred and twenty-five thousand for that ring," he declared. "But it ain't for sale. I guess my girl is good enough to have a ring like that for herself."

She simpered, not prettily. I could not but contrast this insolent and common-looking woman with the sweetly dignified lady from whom, by chicanery, the ring had been taken.

I whistled. "Three hundred and twenty-five thousand dollars!" I exclaimed. "It doesn't seem possible. Still, it is beautiful." I leaned over, looking at the stone. Miss Kernochan did the obvious thing. She slipped the ring from her finger and handed it to me. Now, I had not intended to put into effect certain plans which had brought me to this house, so soon. But a storm had been brewing during dinner; it burst now with a clap of thunder and a flash of lightning. And a moment later the lights in the library went out. Miss Kernochan screamed in alarm. Her father laughed. "They'll be on again in a minute, Alice," he told her. "This often happens during a storm, Mr. Ainsley," he said to me.

(Continued in Our Next Issue)

MARKET REPORT

Eggs	20-24c
Butter	**30-35c**
(Jackson Milling Co.)	
Buckwheat, cwt.	**$1.50**
Rye, bushel	63c
Oats, bushel	**44c**
Retail Prices	
Victoria flour, 49 lbs.	$2.25
Rye, flour, 49 lbs.	$1.45
Cracked corn, per cwt.	$2.25
Graham, 10 lbs.	44c
Corn, per cwt.	$2.15
Wheat middlings, cwt.	$1.40
Rye middlings, cwt.	$1.30
Bran, cwt.	$1.40
Big Egg Hen Feed, cwt.	$2.60
(Siewert & Edwards)	
Beef, dressed	**6-18c**
Hogs, dressed	7-9c
Lambs, dressed	**16-18c**
Mutton, dressed	**6-8c**
Calves, dressed	**8-10c**
Hens	16-18c
Springers	**18-20c**
(J. A. Lutz)	
Potatoes, No. 1 White, per cwt.	$1.00
Plymouth Cheese Market	
(Wisconsin Valley Creamery)	
Daisys	16½c
Twins	16c
Longhorns	17c
Chicago Butter Market	
Market—Steady.	
Firsts	38¾c
Extra Firsts	37¾-38¼c
Firsts	36-37c
Seconds	33-35c
Standards	39c
Packing Stock	28-30c

Daily Grain Market

JULY 12
Milwaukee, Wis.

Wheat, No. 1 northern	$1.42 @ $1.46
Wheat, No. 2 northern	$1.40 @ $1.44
Corn, No. 2 yellow	$1.14½
Corn, No. 2 white	$1.14 @ $1.14½
Corn, No. 2 mixed	$1.11 @ $1.13
Oats, No. 2 white	65½c
Oats, No. 3 white	56c
Oats, No. 4 white	54¾ @ 55½c
Rye, No. 2	81c
Barley, malting	79 @ 85c
Barley, Wisconsin	82 @ 85c
Feed and rejected	75 @ 79c

—The Hotel Blodgett at Marshfield, Wisc., has just completed their annex with fourteen rooms and same are now in service.—Adv. tf

THE OLD HOME TOWN BY STANLEY

Air Mail Stamps Now Available at Post Office Here

Special postage stamps to be used on air mail have been received at the Wisconsin Rapids office, Postmaster A. L. Fontaine said today, and the service is now available to both the east and west coasts and to points between.

Mr. Fontaine pointed out that considerable savings in time are available to Wisconsin Rapids and other points removed from the route of the air mail. Mail from this city destined for points on either the Atlantic or Pacific coasts, or in between, would be dispatched from the office here in the usual way and would go by rail to Chicago, where it would be transferred to the air. Savings of several hours, depending on the destination, would be effected.

The rate for air mail from this city is 8 cents per ounce to New York and Cheyenne, Wyo., or intermediate points, and 16 cents per ounce to San Francisco or points between Cheyenne and San Francisco. Contrary to previous reports, no fee in addition to the air mail stamp is required. The new air mail stamps are issued in the denominations of 8, 16 and 24 cents.

Ankle Is Crushed When Large Paper Roll Slips

Leonard Wilhorn, 19, son of Mr. and Mrs. Henry Wilhourn, Nekoosa, is in the Riverview hospital in this city today as a result of having his ankle and foot crushed in an accident at the Nekoosa mills at 8:30 last evening. A large sized calendar roll fell on his ankle, breaking bones in several places.

A race between a couple of fat men on a hot picnic is almost as funny as the human race.

Moviegrams

IDEAL THEATRE

Tonight: — Dempsey-Gibbons fight pictures, "Haunted Valley" and a Century comedy.

Sunday and Monday:—Zane Grey's "Heritage of the Desert" with Bebe Daniels and Ernest Torrence.

Tuesday:—"Telephone Girls" and "Leather Pushers" by H. C. Witwer and a Mack Sennett comedy.

Wednesday and Thursday:—Betty Compson in "White Shadows."

Friday:—Gladys Walton in "Gossip," "Fighting Skipper" and a Star comedy.

Saturday:—"Trapped in the Air," final chapter of "Haunted Valley" and Sunshine comedy.

BEBE DANIELS

The Ideal shows a distinct novelty in pictures this evening; the authentic and official motion pictures of the Dempsey-Gibbons fight occurred in Shelby, Mont., a year ago the 4th. It is a fact that Tommie Gibbons has friends among the fight fans of Wisconsin Rapids and is adds to the interest to remember that the fight was witnessed by three Wisconsin Rapids women who were taking a motor trip through the west. Manager Gruwell saw the pictures and wishes to state that there is nothing at all brutal about the exhibition, but that the pictures were particularly interesting to him, in that they show plainly the greatly differing style of boxing used by the two fighters and that they solved for him at least the mystery of the ability of the St. Paul boy to stay the entire route with the champion. There will be two shows, as usual and the usual accompanying reels—Ruth Roland in "Haunted Valley" and a Century comedy will also be shown.

* * *

Many Zane Grey fans were disappointed last Sunday when the advertised feature at The Ideal, the film version of "The Heritage of the Desert" failed to appear. The reason was that the booker at Famous Players Exchange in Milwaukee had booked it for this Sunday instead of last and being on his vacation the error could not be rectified. So it will be shown this Sunday and Monday. To those who have not read the famous book, it may be stated that "Heritage of the Desert" is a colorful romance of the west, not in the least like the ordinary "westerns" of the screen, but a big picture, starring Bebe Daniels, supported by a fine cast including Ernest Torrence, of "Covered Wagon" fame, Noah Beery and Lloyd Hughes.

* * *

Betty Compson comes to The Ideal again Wednesday and Thursday in "White Shadows," one of her very newest creations for the screen. As she is a universal favorite in Wisconsin Rapids, this production will no doubt receive an enthusiastic reception. It is said to be even stronger drama if possible than was "Woman to Woman" and with a theme much more pleasing.

NEW PALACE THEATRE

Tonight:—Buck Jones in "Cupid's Fireman," Way of a Man," and Aesop's Fable.

Sunday and Monday:—"St. Elmo" and Lloyd Hamilton comedy.

Tuesday, Wednesday and Thursday:—Kenneth Harlan in "The Virginian."

Friday and Saturday:—Richard Talmadge in "Lucky Dan" and last episode of "Way of a Man."

For the first time in the history of "western" motion pictures, the cowboy-hero will be seen in the actual work of punching cows, according to Tom Forman, who directed "The Virginian," the Preferred Picture at the New Palace Theatre beginning next

"WHEN YOU CALL ME THAT, SMILE!"

Kenneth Harlan's steadily growing popularity as a leading man has opened the way to his biggest opportunity—the name part in Owen Wister's novel, "The Virginian." The production which has been under way for several months has just been completed by Preferred Pictures.

Tuesday. Forman, a stickler for realism, hired twenty-five real working cowboys and they trained Kenneth Harlan, playing the title role, until he was proficient enough to ride his "string" with the best of them.

* * *

The regulation, stereotyped cliff fight where the hero metes out a just punishment to the "heavy" is well known to all theatregoers, but in LUCKY DAN, shown at the New Palace, Friday and Saturday, you will see a fight which we defy any one to duplicate on the screen. After pushing the "heavy" over the side of a 200 foot cliff, Dan dives head first after him and they both meet up with a thump at the bottom. A real thrill, the like of which has never been equaled.

* * *

"St. Elmo," featuring John Gilbert and Barbara La Marr, a Fox Special to be shown at the New Palace Theatre Sunday and Monday, is a picturization of the novel by Augusta Evans. It is genuine melo-drama, the settings are both artistic and romantic and there are several sensational features which are presented very effectively. You'll like the feature St. Elmo, it is true to the story and has real punch. Along with the feature will be shown a Lloyd Hamilton comedy, "GOING EAST." This comedy is a feature in itself.

Finley Briefs

Andrew Cibula spent Saturday afternoon at the Haverberg home

A. O. Rains is on the sick list at present.

T. Jackson and son Claude visited with Mr. Rains Tuesday evening.

J. C. Rattunde and family of Necedah were Tuesday evening visitors with Mr. and Mrs. Gorman.

I. A. Haverberg, E. A. Winters and Frank Walden were Mauston visitors Tuesday.

Mrs. Albert Johnson visited with her mother Thursday.

The surprise party on Ervin Winters, which was held Thursday night, was well attended and every one had an enjoyable time.

J. Krovontka is the owner of a Ford roadster.

Neenah—Don Turner won the singles championship of Neenah Tennis club's June handicap tournament which came to a close this week. Turner defeated George Gilbert, who was runner-up 6-2, 4-6, 6-4.

SOCIETY *News of Interest For Women* EVENTS

Bridge Guests

Miss Viola Nash entertained a company of friends at bridge yesterday afternoon, complimentary to her house guests, Misses Florence and Emily Goodenough, of New Rochelle, N. Y., Louise Wardwell, of Chicago, and Janet Brahman, of Oshkosh. Four tables were used. Prizes at the conclusion of the contest were presented Miss Anna Utegaard and Miss Betty Nash. Refreshments followed cards. Other guests from out of town were Miss Louise Durham, of Kenilworth, Ill., Miss Ann Anderson of Columbus, who are guests at the home of Miss Emily Mead, Belle Isle, and Miss Virginia Brooks of Appleton, guest at the George P. Berkey home. Miss Nash entertains tonight at a buffet dinner, for her guests.

* * *

Farewell Party—

The Historical and Literary Club and the Green Bay Bridge Club, united in giving a farewell party at the home of Mrs. Edw. Philco the first of the week, for Mrs. Nan Schlatterer, who has gone to Milwaukee to make her home and be with her son John, who is a student at Marquette University. The evening was spent at cards. Mrs. Schlatterer was presented with a gift, a memento of long associations and friendship.

* * *

Mr. and Mrs. George P. Berkey entertained last night at the country club at a dinner given for their house guest Miss Virginia Brooks and the house guests of Misses Viola Nash and Emily Mead. Following the dinner the guests went to the Pavilion for an informal dance.

* * *

Entertains 500 Club—

Mrs. Vincent Nash entertained the 500 club at her home last evening. Prizes were received by Mr. and Mrs. William Haza. Mrs. Frank Nash was a guest of the club.

* * *

Entertains At Dinner—

Mrs. Richard Carlson, Eleventh street north, entertained at dinner Friday evening the following guests: Mr. and Mrs. William Brown and two children of Madison; Mrs. Robert Holmes and two children of Port Edwards and Mrs. Fred Holmes of Wickham's Addition.

Riverview Hospital News

Mrs. Ernest Anderson and Mrs. Lue Olson; admitted.

BIRTH ANNOUNCEMENTS

Mr. and Mrs. Charles O. Krause, Seventeenth avenue north, announce the birth of a daughter born July 10.

PERSONALS

Mrs. George Tomske and son left for their home at Winona, Minn., this morning. Miss Romana Panter accompanied them for a week's visit.

Miss Norma Bunde left recently for Stevens Point for a week's visit with friends.

Miss Eleanor Pautz of Clintonville is visiting at the Henry Yetter home.

Rev. Gardner MacWhorter rector of the St. Johns Episcopal church, who has been attending the Racine conference the past week, arrived today and will take up his residence at the Mrs. John Arpin home, First street north.

Jack Babcok of Appleton came over last night to attend the Berkey party, returning home this morning.

Mrs. J. B. Nash and family who have been spending the week at the Rogers cottage near Merrill have returned to their home.

Mr. and Mrs. E. B. Redford returned yesterday from a motor trip to Chicago.

Mr. and Mrs. George Bauer, son Mike and Ted Franson, left today for their home at Hilbert after a visit at the John Miller home here. During their visit here they drove to Colby, accompanied by Mrs. John Miller, for a visit at the home of Ted Schaefer there.

Miss Cordelia Richards who spent the last five weeks at Kenosha, Racine and Lake Geneva, returned to her home on Grand avenue yesterday.

Mrs. George Smith of Gardner and Tenth streets, who spent the last two weeks in Minneapolis and St. Paul, returned to her home yesterday.

Mr. and Mrs. E. G. Berglund of Superior were guests of friends in the city, on Thursday, leaving yesterday on an extended trip through the east. Mrs. Berglund, formerly Miss Esther Benson, taught at the Lowell school, about ten years ago, and has many friends here.

Miss Frances Mathis is enjoying a two weeks' outing at the Sanderson cottage near Shawano, the guest of Miss Alice Sanderson.

Miss Hazel Nye is spending the week end with Miss Grace Barnes at Stevens Point.

Florenz Von Altendorf, of Madison, is a guest at the George W. Mead home, Belle Isle, over the week end.

Mrs. J. J. Canning, Mrs. George Peltier and Seth Canning motored to Stevens Point yesterday and were accompanied by Miss Charlotte Canning, who is attending the summer session at the Normal, and Miss Margaret Crotteau who had been Miss Canning's guest for a few days.

Myron Hill, wife and daughter June and Miss Freda Wagner expect to spend the week-end at Chain O' Lakes, Waupaca.

A. D. Hill and wife went today to Waupaca where they will visit Mr. Hill's father at the Soldiers' Home.

Three coach loads of National Guard "doughboys," comprising units from Waupaca, Seymour and New London passed through the city today on the Green Bay & Western en route for Camp Douglas for their annual encampment.

L. M. Dingman, Trainmaster for the G. B. & W. was a business visitor in the city today.

Mr. and Mrs. C. D. Walters have gone to Pennsylvania on an inspection trip of the Butler and Blairsville paving contracts of the Rood Construction company.

Miss Verna Welch who has been teaching in Milwaukee the past year and who since the spring term closed has been visiting her mother in Marshfield is expected today for a visit over the week-end at the J. R. Ragan home.

Mr. and Mrs. Ed Levin of Babcock were visiting in the city Thursday.

Attorney D. D. Conway and wife returned Friday evening from New York where the former spent two weeks participating in the deliberations of the Democratic National convention.

Mr. and Mrs. Alec Faeger and sons Edgar, James and Donald and mother Mrs. Ahrnes of Evanston, Ill., who have been spending the week with August Faegers left this morning for their home.

Contractors Whitrock & Shroeder began work Thursday on the large warehouse, being erected on his property just north and west of the Green Bay depot and expect to have the building completed in sixty days. It is a frame structure with concrete foundations 40 by 198 feet and will be used as an auxiliary to the Ragan Furniture store to take care of the stock which has become too extensive to house in the store itself.

Miss Manen Belknap, Mr. and Mrs. Al LeBarge, Mr. and Mrs. Jo La Barge, Johnnie La Barge, and Miss Louise and Delia Le Baorpe motored to Dagget, Mich., Friday to attend the funeral of a relative.

Mr. and Mrs. F. C. Oberbeck and daughter Caroline of Chicago are visiting at the home of Mr. and Mrs. C. E. Kruger on McKinley street. While here Mr. and Mrs. Oberbeck will celebrate their golden wedding anniversary. They will be remembered by some of the older residents as having lived here at one time.

Mrs. Fred Nass and two children, Marion and Lorraine of Milwaukee are visiting at the homes of Mrs. Martin Nass and E. A. Kluge on Peach street.

Mrs. L. W. Colburn and son Billy are visiting friends and relatives at Fond du Lac and Milwaukee.

Rose Trieger has arrived from Madison to spend several weeks at the home of her parents.

Mrs. Chas. Starks, son Jimmie, and the Misses Ella Walsh and Helen Howlett left today for Reedsburg where they will spend a week with relatives.

Mrs. Laura King Carey and daughter Eileen, of Los Angeles, Cal., arrived yesterday for a visit with relatives and friends here.

Miss Dorothy Dixon, is expected from Stevens Point for a week end visit at home.

Miss Lillian Geisler who has been spending a few days here on a visit, returned to Milwaukee yesterday.

Mrs. George Tomske and sons Jimmie and Gilbert of Winona, Minn., are guests at the home of Mr. and Mrs. Chas. Bunde.

Miss Doris Garland, of Milwaukee, accompanied Mr. and Mrs. E. A. Westcott and son Billie, on their return from a week end visit in Milwaukee, and will be a guest at the Westcott home for several days.

Mrs. Frank Sheke and daughter Dorothy of Johnson's Creek, are here for a two weeks' visit with Mrs. Sheke's parents, Mr. and Mrs. Herman Abel.

Mr. and Mrs. Reuben Heise and son Clifford, of Manitowoc, spent yesterday with Mr. and Mrs. Ray Heise.

Mrs. Fred Nass and daughters Marion and Lorraine, of Milwaukee, are visiting at the home of Mrs. Nass's parents, Mr. and Mrs. Chas. Kluge.

Mr. and Mrs. F. C. Oberbeck and daughter Caroline of Chicago, are guests at the C. E. Kruger home.

Mr. and Mrs. A. F. Gottschalk and family and Mr. and Mrs. Ernest McFarland of Newark, N. J., spent today visiting with relatives at Plainfield.

O. J. Leu left today on a business trip to Waterloo, Iowa.

Felix Kirschling, Atz Kubisiak and Frank Shymanski were Stevens Point callers last night.

Milladore Ladies Aid Plans for Celebration

Milladore, Wis.—Plans have been completed for the serving of a breakfast and dinner and the sale of fancy work Sunday, July 20, by the Ladies Aid of the St. Wenzelaus church of Milladore on the church grounds. The Reverend McNamara will assist the Aid in making the dinner a success.

Everybody has been invited to attend, and it is thought that a capacity crowd will be on hand. The Junction City band will furnish the music.

Marshfield Pair Sent to State Institutions

Marshfield, Wis.—A man and a woman, Marshfield residents, were sentenced to two years in two state institutions by Judge Byron B. Park here Wednesday afternoon after they had pleaded guilty to a serious charge.

They were Ole C. Olson and Ella Tallman, and are said to have lived as man and wife at Marshfield for five months, although Olson has a wife elsewhere and Mrs. Tallman was formerly married to another man.

Mrs. Tallman was sentenced to the Industrial Home for Women at Taycheedah, while Olson was handed a term at Waupon. Both are to be paroled upon application and upon payment of the costs in their cases.

It pays to Advertise

For Kodak finishing see Mrs. Meeteer at 700 Grand Ave., over Perrodin's Meat Market. Films can also be left at Johnson & Hill Co. Drug Dept. 24 hour service.

21 MARRIAGES IN CITY DURING JUNE

JUNE UPHOLDS REPUTATION AS MONTH OF WEDDINGS; CITY FREE FROM CONTAGIOUS DISEASE

June's reputation as the month of brides and roses was upheld in part at least in Wisconsin Rapids this year with the celebrating of 21 marriage ceremonies, according to the monthly report of Dr. F. X. Pomainville, city health commissioner. Beside the 21 marriages Dr. Pomainville reports 16 births during the month, and nine deaths. The city is practically free of contagious disease, there being no diphtheria, scarlet fever or measles and only one case of whooping cough.

Marriages

The following were united in marriage during the month: Ida Batty and Floyd Fox, Mabel Kallish and Carl Martin, Agnes Hintz and Elgin B. Fowler, Selma Knuteson and Anton Seebruck, Lillian Gleisnes and Joseph William Krause, Freda Walters and Stanley Holberg, Lucille Bell and W. M. Teske, Evelyn White and Frank B. Thumler, Caroline Cokel and Arthur Fred Panzer, Emma Kuenichel and Martin O. Kauth, Pearl Brewster and Paul Johnson, Evelyn Fisher and Emmett J. Carey, Evelyn Mamm and Giebert Sandman, Alma Lutz and Walter Pelnar, Lula Mackaben and Max Young, Hazel Hill and Chester M. Hill, Laura M. Eberhardt and Lawrence A. Engleman, Elsie Sanger and Ben Knuth, Adella Henke and Henry E. Miller, Anna Gabur and Edward Klappa, Caroline Sparks and George Casper.

Births

Sons were born in June to Mr. and Mrs.: Frank Brostowitz, William F. Huffman, Fred W. Kester, Walter DeKarske, Leo J. Bargtte, Frank Kubisiak, Oscar A. Kronholm, Edward Steiner and Roy Waters.

Daughters were born in June to Mr. and Mrs. John Kingston, Rienhard Miller, Bruno E. Berger, Raymond C. Peltier, Herman Arndt, Adolph C. Knief, and Chester R. Babcock.

Deaths

The following deaths occurred during the month: Mrs. Caroline Stake, Lawrence Nogalski, Mrs. Fredericka Kernin, Mrs. E. B. Fuller, Margaret Bessie Miller, Francis Alex Lampe, Olive Blenker, Fred A. Herschleb and baby Steiner.

Father Reding Will Be Honor Guest at Dinner

The Rev. Father William Reding of the SS. Peter & Paul Catholic church will be the honor guest at a dinner to be given Monday night at 7:30 o'clock at the Hotel Witter, by the Knights of Columbus of this city. The dinner will be in the form of a celebration for Father Reding who was reappointed state chaplain of the Knights of Columbus.

Members of the order feel that Father Reding's reappointment to the state office is the result of faithful service which he has rendered the Knights of Columbus during the past year and that because he has brought honor to the local council his appointment should be the occasion of a celebration. A number of state officers and a number of neighboring priests will be present, it is anticipated.

"This party sure did pick the right emblem! No, not a donkey—a plain jackass!"

97 WIS. ST. MILWAUKEE PATENTS BRANCH OFFICE WASHINGTON D.C. YOUNG AND YOUNG

NEW PALACE THEATRE

NOW SHOWING — BUCK JONES in "CUPID'S FIREMAN" — "WAY OF A MAN" AESOP'S FABLE

Sunday and Monday

The Best-Known Love Story Ever Written

WILLIAM FOX *presents*

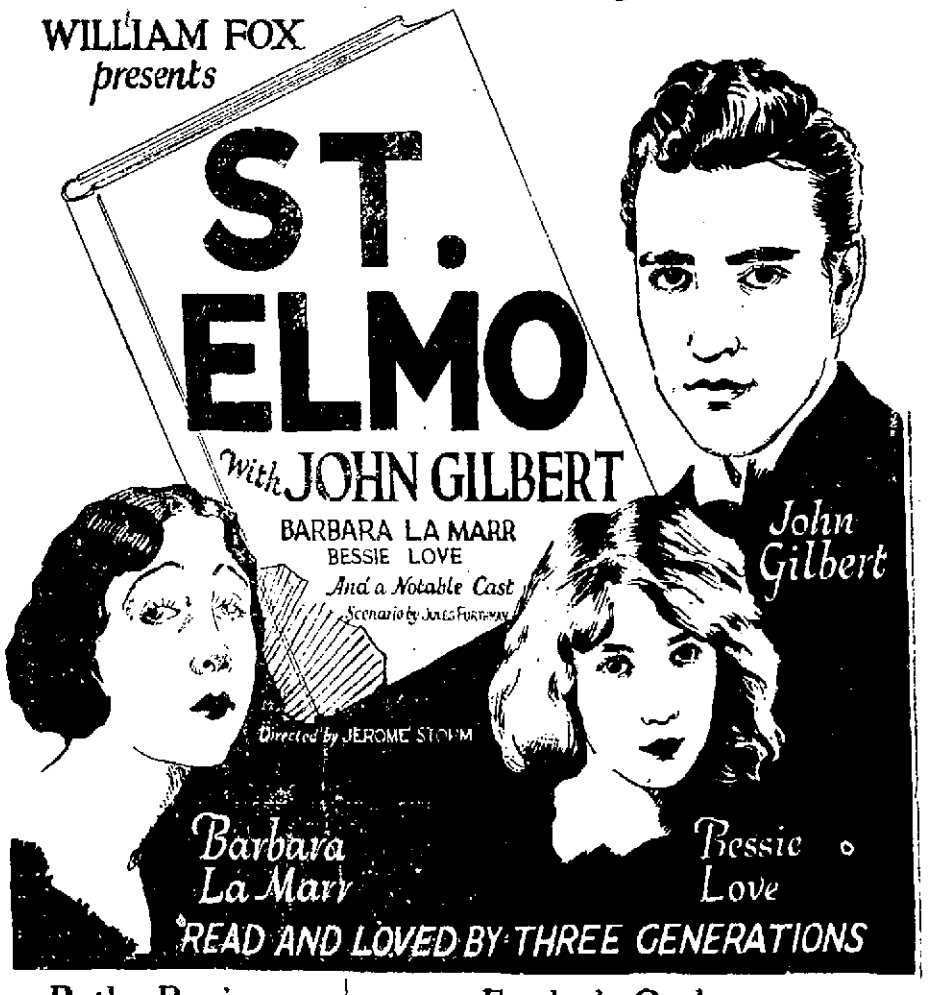

Pathe Review and

Festler's Orchestra

Sun. Matinee 2:30 : : : : : 5c and 20c
Evening 7:15 and 9 : : : : 15c and 30c

TUESDAY, WEDNESDAY and THURSDAY
"The Virginians"

Matinees at 2:30 Tuesday and Wednesday. Harold Lloyd Balloons given to all children attending Virginian matinees.

JOHN BEAVER
Chiropractor
Palmer Graduate
Phone 537 Lady Attendant
Over Church's Drug Store

NOTICE

The Convention Committee of the State Federation of Labor and the local Chamber of Commerce requests all the citizens owning automobiles that will be available for transporting the delegates on a tour over the various Wood County Highways on Wednesday afternoon, July 16, to leave their name and address at the Dixon Hotel.

IDEAL

Event Extraordinary
SOMETHING NEW!
Shows 7:15-9—20 & 40c

Tonite

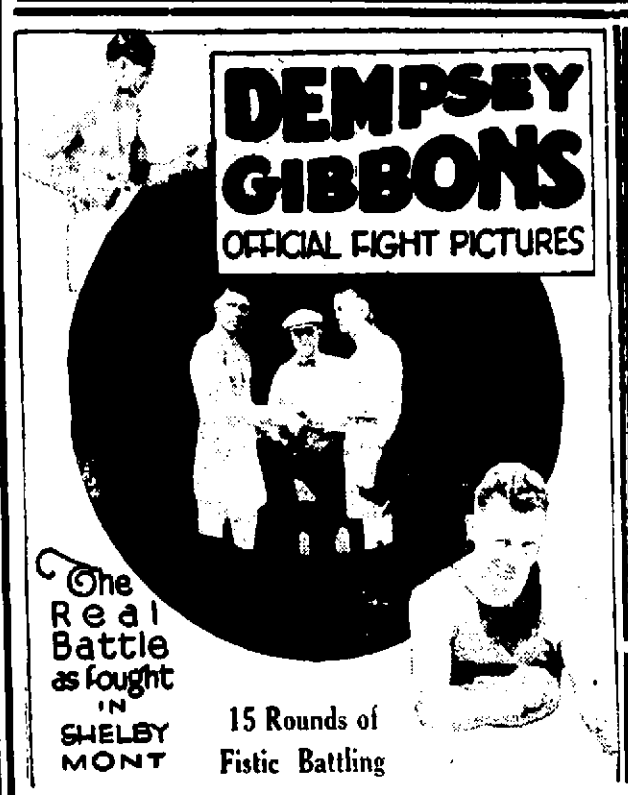

This Picture

Shows just how

TOMMY GIBBONS

was able to stay on his feet against the invincible champion

JACK DEMPSEY

for the full 15 rounds and is exceedingly interesting to everyone.

THERE IS NOTHING BRUTAL ABOUT THIS EXHIBITIONand you will remember that three Wisconsin Rapids ladies witnessed the fight at Shelby last month.

Shown with the next to last chapter of "HAUNTED VALLEY" and a CENTURY Comedy

SUNDAY | Matinee (Sun.) 2:30-5 — 5c and 25c Evenings 7:15-9 — 15c and 35c | MONDAY

A GREAT PICTURE

If you've read this great action-romance of the West, you KNOW it's ideal for the screen. If you haven't, you've a pleasant surprise in store.

Both classes will revel in the picture, thrill-packed and stirring.

Actually filmed in the wilds of Arizona and Utah.

The Films are here—no more disappointment.

A Paramount Picture

WITH

BEBE DANIELS
ERNEST TORRENCE
NOAH BEERY
LLOYD HUGHES

an IRVIN WILLAT PRODUCTION

Zane Grey's

"THE HERITAGE OF THE DESERT"

Also NEWS and FELIX CAT Comedy WISCONSIN RAPIDS QUINTETTE

NEWS NOTES FROM NEKOOSA

Miss Tessie Hunt of Wisconsin Rapids spent yesterday as a guest of Miss Magadeline Phiefer.

J. E. Rohr, who attends the summer school at Madison, arrived home last evening to spend the week end with his family here.

Rev. Joseph Feldman returned home this morning from a week's trip to Milwaukee and other points.

Mrs. J. Ritcher has returned to her home at Marquette, Mich., after having spent the past two weeks at the home of her daughter, Mrs. Manford Christian.

Charles Forbes of LaCrosse arrived yesterday to spend a few days with friends and relatives here.

L. J. Ross of Hammond, Ind., spent yesterday with friends here.

Mr. and Mrs. J. B. McDonald and daughter will spend the week end in the northern part of the state.

Leland and Harold Pomainville, Chester Korbal and Charles Kellogg leave tomorrow in their boat on a trip to Kilbourn.

Mrs. Edgar Youngchild and son returned today from a trip to Wausau.

M. Stepinski has gone to Chicago where he has secured employment.

Mrs. Archie Topping left yesterday for her home at Stevens Point after having spent the week with relatives here.

Word has been received from Mrs. John Buehler and son, John, that they are now visiting at the old home of Mrs. Buehler at Stutgart, Germany, and will soon leave for Switzerland and other points where they will visit.

Mr. and Mrs. E. W. McCoy and son of Syracuse, N. Y., arrived at the home of her aunt, Mrs. S. V. Topping, to make a visit. They are en route to California via Yellowstone Park.

Miss Evelyn Peterson of Rockford, Ill., is the guest at the home of her parents, Mr. and Mrs. Gus Peterson in Armenia.

Victor Schonke returned yesterday from a week's vacation in Milwaukee. He has resumed his duties at the Walker-Gwin company store.

F. J. Krobal is driving a new Chrysler sedan.

Mr. and Mrs. O. Kolschnowsky and Mrs. Klinghert of Chicago are guests this week at the home of Mr. and Mrs. George Fuhs.

Rev. C. A. O'Neil returned yesterday after spending two weeks in Madison attending the inter-church rural conference.

Port Edwards

Rod and Gun Club—

The regular monthly meeting of the Rod and Gun Club will be held tonight at the club house. As many matters of importance will be brought up a good attendance is desired. Lunch and smokes will be held after the meeting.

S. and R. Club—

Mrs. L. M. Alexander entertained the S. and R. club Friday afternoon at her home. This was the annual business meeting and the following officers were elected: Mrs. G. H. Suhs, president; Mrs. J. A. Johnson, first vice president; Mrs. J. Churm, second vice president; Mrs. Rueben Peterson, secretary, and Mrs. C. A. Jasperson, treasurer.

Mr. and Mrs. Clarence Krause drove to Antigo to visit friends and to bring their daughter, Anita, home.

Eleanor Kroll, who has been visiting her brother, Leonard, at Sayner, Wis., arrived home a few days ago.

Nekoosa-Port Edwards Church Directory

Bethlehem Lutheran Church
Rev. Walter C. Meyer, Pastor.

9 a. m. Sunday school and bible class. 9:30 a. m. English confessional service. 10 a. m. English communion service. 11:15 business meeting.

Sacred Heart Catholic Church
Rev. Joseph Feldman, Pastor.

8 a. m. low mass. 10 a. m. high mass.

First Congregational Church
Rev. C. A. O'Neil, Pastor

Sunday school 9:30. Morning worship 10:30. Young Peoples' meeting 6:15. Alva McLyman leader.

Preaching at New Rome at 2 p. m. and at Vesper at 8 p. m.

Community M. E. Church
Rev. James Churm, Minister

9:15 a. m. Junior League. 9:45 Sunday school. 11 a. m. morning worship. Subject, "The Abundant Life."

7 p. m. evening worship.

On Thursday afternoon at 5 o'clock the quarterly conference will be held at the Nekoosa-Edwards company's main office.

Pearl District School Not to Be Discontinued

Along Plover Road.—Voters of the Pearl district rejected a proposal to discontinue the school and transfer the children to the Biron school at the annual school meeting held Monday evening at the Pearl school. The meeting was well attended. Ernest Krueger was elected treasurer of the district.

Mr. and Mrs. John Walter and daughter Tillie and son Willie motored to New Rome Sunday where they spent the day at the Ed Holtz home.

Mr. and Mrs. Frank Carlson of Biron spent Thursday evening at the Ervin Moll home.

A number from here attended the Sunday school picnic of the Moravan church at Keltner Wednesday.

Willie and Tillie Walter spent Wednesday afternoon at the Harry Gilman home at Whiting.

The Fred Theile family are entertaining relatives from Milwaukee this week.

The Peter Benson family, formerly of here now of Milwaukee, spent the Fourth at the home of their son George, returning to their home Saturday. The Misses Ethel and Lorraine Benson stayed for a longer visit.

Mr. and Mrs. Harry Gilman and children of Whiting were callers at the John Walter home Monday evening.

Mr. and Mrs. Charlie Benson and daughter of Wisconsin Rapids spent Tuesday on their farm here.

STRONGS PRAIRIE

Strongs Prairie, Wis.—Mrs. Tom Hovorka was slightly injured recently when she jumped from a car driven by her husband which ran off an embankment near New Rome. Other occupants of the car were uninjured.

Ole Ostby left Tuesday for Hayward where he will visit his brother Hal Chaffie is employed by Marvin Bredeson at present.

Mrs. Marvin Bredeson entertained at dinner Monday evening Mrs. Floyd Preston, Miss Bonnie Thurber and Mrs. Ed Thurber.

Mrs. George Preston visited Tuesday at the Ed Thurber home.

Miss Alice Benjamin and brother Earl left the last of the week for Rockford, Ill., where they have employment.

Mrs. John Bloomfield entertained Mrs. Ed Thurber and daughter Bonnie and Mrs. George Preston at dinner Tuesday evening.

The Misses Nellie Buchanan of Coloma and Mayme Kerr of Ripon, who have been house guests of Neil Wyman, left the first of the week for their homes.

Stanley Soley of Minneapolis is home for a few days on business.

Many people attended the Hillcrest school meeting held Monday evening. Miss Hannah Oleson was engaged as teacher for the coming year. The interior of the school will be refinished.

Mr. and Mrs. Ned Dibble and Mr. and Mrs. Harry Dibble of Baraboo, who spent the week end at the Ole Hall home, have returned home.

Fraternity Will Build

Madison, Wis.—A $52,000 fraternity house will be built by the Acacia fraternity according to an announcement on Friday. The building will be of brick and tile construction.

It pays to Advertise

READ THE WANT ADS.

BLAINE ASKS HELP IN REDUCING TAXES

(Continued from Page One)

week of his campaign at Balsam Lake tomorrow, returning to Madison tomorrow night.

Says Blaine on Defense

Wausau, Wis., July 12—The present state administration is on the defense, attempting explanations of its financial record, A. R. Hirst, former highway engineer, declared in an address here last night in his campaign for the governorship.

"The last legislature was overwhelmingly Republican and yet the present Governor is trying to lay the blame for failure to enact tax relief measures upon the legislature," Mr. Hirst stated.

Figures Juggled

"In defending the delinquents of the present administration the executive has juggled with figures. He confuses the public by quoting the figures of the expenditures of all units of government such as towns, counties, villages and cities, with whose expenditure he has nothing to do.

"There is a careful and complete avoidance of any reference to the receipts of the state government and the expenditure. That is the crux of the whole situation. Is more money being collected and spent? The boast of balances in the treasury simply means that there is less balance in the taxpayers' pocketbook."

Mr. Hirst charged that the Governor "wrecked the boat of control," and that he is attempting at the present time to wreck the highway department.

Legislature Not to Blame

"Was the legislature to blame for the muddle and wrecking of the board of control, for the attempt to wreck the highway department, for the whole atmosphere of muddle, juggle and blunder which has characterized the present administration?" Mr. Hirst asked.

"The increase in state expenditures of the present administration for the last two fiscal years, 1922 and 1923, over 1920 and 1921, was $8,721,013, which means an increase of $14,335 every day, $605 every hour and $10 a minute. During the hour in which I will speak to you, the state administration will be spending $605 taken out of your pockets more than it did the first two years of the administration."

Pleasant Valley Locals

Mrs. Kennedy of Pittsville visited with her daughter, Mrs. John McConnell, Sunday.

About 50 friends and relatives met at the William Solts home Saturday evening and helped Mr. and Mrs. Julius Friday celebrate their tenth wedding anniversary. A lunch was served at midnight.

Mr. and Mrs. George Beneke and baby and Mr. and Mrs. C. A. Robertson and Carol were Sunday afternoon callers at the John McConnell home.

Art Hayes and family spent the Fourth at Strongs Prairie.

Mr. and Mrs. Hawkins were Sunday callers at the J. Strausky home.

Mrs. George Richards and two children of Freeport, Ill., came Tuesday for a visit with her parents, Mr. and Mrs. Henry Kragenbrink. Her brother, Roy, and Miss Mollie Schiller went after them.

Mrs. Strausky, who visited with her mother at Hancock recently, returned home Monday. A sister, Miss Humson, came back with her for a visit.

Mrs. Shirmacher and children, Mr. and Mrs. Strausky, Miss Humson, Mrs. Fred Schiller and Mrs. Bernier were Wednesday callers at the Kragenbrink home.

Mrs. Kragenbrink was a Tuesday caller at the Hawkins home.

Relatives from central Illinois are visiting at the J. T. Reuss home.

A brother of James Strausky of Coloma visited at the Strausky home Sunday. Mrs. Strausky returned home with them and will visit her mother for awhile.

A. C. Hayes was a business visitor in Wisconsin Rapids Saturday.

Mr. and Mrs. A. C. Hayes were Sunday evening callers at George Beneke's.

Roy Kragenbrink and Mollie Schiller were Sunday visitors at the Deits.

Zelma Yetter of Ladysmith is spending the week with her aunt, Mrs. William Solts and sister, Vida.

Mr. and Mrs. Hayes were Sunday afternoon callers at the William Solts home.

Mr. and Mrs. William Meyers, Mr. and Mrs. William Ferk and children, Mr. and Mrs. A. Liebenstein and children, Mr. and Mrs. Henry Kragenbrink, Mr. and Mrs. George Beneke and baby, William Bottensek, and Otto Pribbanow were Fourth of July visitors at the Robertson home where a picnic was served.

Mr. and Mrs. William Epson and two children of La Crosse, Mr. and Mrs. Daniel McConnell and children of Wisconsin Rapids, Mr. and Mrs. Frank Tosch and son of Pittsville and Florence and Evelyn Robertson were Sunday afternoon visitors at the Joe McConnell home.

Hope Athorpe and brother of Stevens Point, Ruth and Agnes Schalla of Pittsville, Mr. and Mrs. Liebenstein and children and Mrs. Kragenbrink were Sunday visitors at the William Ferk home.

Mrs. Odell and daughter, Ora of Baraboo and Mr. Murray of Delton were week end visitors at the Art Hayes home.

DEXTERVILLE NEWS

Mrs. Jennie Patterson and son Ward and Winfred McConnie of Fond du Lac were guests of relatives here over the Fourth.

The community meeting Tuesday evening was well attended. A good program was enjoyed by all.

The new floor on the bridge crossing Yellow river has been completed.

Mrs. Graham and two children of Pottsville, Pa., are here visiting her parents, Mr. and Mrs. Issac Turner.

The Frank Roulee and George Severson families visited at the L. Ward home in Nekoosa last Sunday.

There has been a bumper crop of strawberries around Dexterville this season.

H. J. Johnson has purchased a Ford truck for use on the farm.

Mrs. Keenan Johnson attended the funeral of Mrs. Joe Daniels at Mather last Tuesday.

F. P. Hiles is having a new porch roof put on his farm home.

Mr. and Mrs. H. J. Johnson were guests at a dinner party at the J. O. Selden home last Sunday.

Mr. and Mrs. Stanley Selden and little daughter Dorothy of Wisconsin Rapids were over Sunday guests of Mr. Selden's parents, Mr. and Mrs. J. O. Selden.

Andrew Jepson of City Point was a guest at the Ed Keenan home last Sunday.

Mrs. F. W. Roulee will entertain the Ladies Aid Thursday, July 24.

BABCOCK NEWS

C. C. Fuller of Necedah was a business caller Thursday.

Bert Johnson, Pittsville farmer, transacted business here Thursday.

J. F. Wood motored here from Wisconsin Rapids last week Thursday accompanied by F. Woolworth of Pittsville.

T. Watson returned from Rochester, Minn., Friday where he went to consult Dr. Mayo.

Miss Marion Styles, who has been attending high school in Wakefield, Mich., returned home last week.

Mrs. W. Styles is entertaining her mother, Mrs. Bowker, her sister and brother-in-law, Mr. and Mrs. James Delmet and Lawrence Hook, all of Wakefield, Mich., this week.

The picnic in the Robbinett grove the Fourth was attended by about 50 people.

DANCE

MARSHFIELD
SUNDAY, JULY 13th

Auspices
MARSHFIELD BASEBALL CLUB

Music by
IRV. LUTZ'S
"FLORIDA 5"
"You Know Them"

Lunch and Refreshments Served

"WILDWOOD PARK" PAVILION

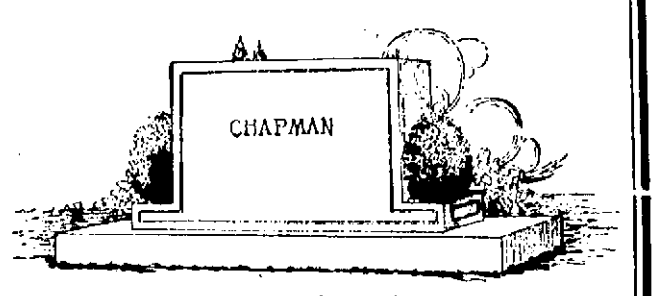

REPUTATION

Our statewide reputation as skilled Memorial Craftsmen was not created by a few years work, but by lifelong experience in all phases of the Memorial Industry.

Write for Booklet

HENRY HAERTEL SERVICE
Stevens Point, Wis.

Where Wisconsin Rapids people that insist on quality buy their cemetery Memorials.

An honest product, honestly handled, is the surest basis on which to build good-will. It is our aim to give such a product to our customers.

Quality Monuments

Careful Workmanship, Finest of Materials, Prompt Deliveries

R. F. Leland

Phone 872 Wisconsin Rapids, Wis.
Shop: One Block North of Dixon Hotel.

"Memorial Perpetuate Memory"

A Complete Stock on Display

NOTICE TO ELKS

Wisconsin Rapids, Wis., July 12, 1924.

Dear Brother:

It is with sorrow that we inform you that Brother Phil E. Carey died at Riverview Hospital last night. The body is to be sent to Milwaukee for burial on the St. Paul train Sunday evening. The funeral arrangements are not in charge of the Elks Lodge and there will be no services here. The remains are at Ragan's Undertaking Establishment and may be viewed by any of the members.

Fraternally yours,

JOHN ROBERTS,
Exalted Ruler.

SAM HOWARD,
Secretary.

A NEW TAXI SERVICE

The Kronholm Bros. announce the opening of their new taxi stand at 227 Chase street.

Equipped with Willys-Knight Sedans and other cars to insure speedy and safe conveyances for the public.

Drivers that are courteous, prompt and careful—a service you'll enjoy.

Phone 307

We will also rent cars to responsible parties without drivers.

Ask for Our Prices

Kronholm Bros.

"DRIVE IT YOURSELF" SERVICE

DRY WOOD

Maple Floor Clippings
Hardwood Slabs
Dry Pine Slab Wood

Prompt Delivery

Daly Ice & Coal Co.
Phone 933

G. H. HORN, President E. M. WITZIG, Cashier A. P. BEAN, Vice President

State Bank of Vesper

Total Resources Over $200,000.00
State and County Depository
Vesper, Wis.

Directors
G. H. Horn
E. M. Witzig
A. P. Bean
F. J. Wood
Wm. H. Peters
Watson Turner

Capital Stock $10,000.00
Surplus $10,000 00
Reserve .....$ 3,000.00

Increase in Resources from $47,000.00 to $231,000.00 in 4½ years.

This bank has kept pace with the growing needs of this community and we have tried to anticipate the needs of our patrons so as to give them more than the usual line of banking service. Your patronage helps us to broaden our service, and your frequent visits to this bank will enable us to make our service more personal.

We invite you and your friends to make this strong bank your place to transact your business and we are always glad to advise in every way possible.

E. M. WITZIG, Cashier.

Special Drive on Flour
for Saturday and Monday

"Better Bread"

A Guaranteed No. 1 Patent Flour

Bbl. $7.25
½ Bbl. $3.70
¼ Bbl. $1.90

Satisfaction Guaranteed or Money Refunded

J. A. LUTZ

Telephone 306 Back of C. & N. W. Freight House

Also Coal, Wood, Cement, Sand and Gravel

SENATORS DROP LEAGUE LEAD TO HUGGIN'S YANKS

JOHNSON LOSES HARD LUCK GAME AS YANKS WIN FROM WHITE SOX; CUBS LOSE TO DODGERS

Washington—An error cost the Washington Senators their hold on first place Friday. Bluege threw wild to the plate after Cobb had singled and two runs came across, Detroit beating Walter Johnson, 4 to 3, though the smoke ball king allowed but five hits while his mates were collecting 10.

Washington is now one game behind New York Yankees and one game ahead of the Tigers in second place.

New York—The Yankees won over the White Sox here Friday in free hitting game ending 12 to 9. Home runs were plentiful, a total of five being knocked out including Babe Ruth's twenty-fourth. Hooper, Falk, Pipp and Scott also made homers.

Boston—The Browns and Red Sox split in their double-header. The Browns won the first game, 8 to 1, and the locals took the night cap, 7 to 6. Ferguson lost the first game while Murray gets credit for the last game.

Philadelphia—The Athletics overwhelmed the Cleveland Indians in the final game of the series Friday when they won a 10 to 1 victory.

Chicago—Defeated twice on the previous day, Brooklyn took revenge Friday walloping the Cubs in a fast game by a score of 9 to 1. Fournier provided sensations, hitting two homers thus bring his total up to 20. He is now three behind Babe Ruth.

Pittsburgh—The Pirates got to Pitcher Lucas in the last three innings and defeated the Braves in the last game of the series here Friday, 8 to 2, making the count two victories and two defeats for each club.

Cincinnati—The Reds made it four out of five from the Phillies by beating Art Fletcher's club here Friday, 6 to 0. Donohue pitched great ball in the pinches and received fine support.

St. Louis—Home runs by Young in the first, Frisch in the second and Kelly in the tenth featured a 10 to 5 victory for the Giants over the Cardinals Friday.

Kansas City—Under the leadership of their new manager, Johnny Lavan, the Kaws halted their losing streak and trimmed the Hens in the final game of the series by a score of 4 to 1. Wilkinson, who hurled for the home club, allowed the visitors six scattered hits.

St. Paul—Louisville made it four out of five, taking the last game of the series by the score of 7 to 4. The Saints were unable to hit in the pinches.

Milwaukee—Sherry Magee's home run clout in the seventh inning tied the count and enabled the Brewers to win out in the ninth over Columbus. The final score was 5 to 4.

Minneapolis—Indianapolis drubbed Minneapolis in both games of their double header here yesterday and pushed the locals into the cellar in the American association race. The score of the first contest was 7 to 5, while the second ended 9 to 3, the game being called at the end of the eighth because of darkness.

Radio Concerts For Tomorrow

Program for July 13
(Courtesy of Radio Digest)
(By Associated Press)

WQJ, Chicago (448) 7-9 musical.

WEBH, Chicago (580) 6:30 music; 8:30 soloists, dance; 10:30 artists, orchestra.

WLS, Chicago (345) 5:30-7 choir.

WLW, Cincinnati (423) 8 orchestra.

WKH, Cleveland (283) 5 services; 5:30 baseball, news; 7 concert.

WFAA, Dallas News (476) 7:15-9:15 church services; 9:30-11 syncopators.

WWJ, Detroit News (517) 6:30 St. Paul's Episcopal cathedral.

WOC, Davenport (484) 8 service; 9:30 musical.

WOS, Jefferson City (110.9) 9 services, music.

WHAA, Iowa City (484) 9 hymns.

WDAF, Kansas City Star (411) 4-5 Newman theater.

WHB, Kansas City (411) 11 a. m. Christian Church services; 8-10 representative churches of K. C.

WOQ, Kansas City Unity (360) 11 a. m. services; 7-9 services.

KHJ, Los Angeles (395) 8:30 concert; 9 organ; 10 program.

KFI, Los Angeles (469) 8:45 concert; 10 orchestra; 11 vocal, instrumental; 12 orchestra.

WLAG, Minneapolis-St. Paul (417) 7:45 service.

WHN, New York (405) 1-9 p. m. services, talks, solos.

WJZ, New York (455) 7-11 a. m. children, services; 6:30 concert.

WEAF, New York (492) 1 hymns; 2 services; 5:20-7:15 Capitol Theatre; 7:15 Skinner organ.

WOAW, Omaha (526) 9-11 services.

WFI, Philadelphia (395) 5:30 services.

KGW, Portland (492) 8 service.

KFNF, Shenandoah (266) 6:30 services.

Philadelphia—Al Simmons, the Milwaukee boy outfielder for the Athletics, made his seventh home run of the season in the sixth inning against the Indians here Friday afternoon. The ball went into the left field stand. Just before Simmons' four-bagger, Bill Lamar, former Mudhen, shot a home run over the right field wall.

Los Angeles May Get 1928 Olympic Meet

Colombes Stadium, Paris.—Gaston Vidal, French minister of sport, Thursday announced that the 1928 Olympic games will be held in Los Angeles.

"I understand from a reliable source that Amsterdam intends to waive her claim," Mr. Vidal said. "We will take a strong French team to Los Angeles.

WESTERN REGATTA PLANNED IN 1925

HUSKIES, BADGERS AND BEARS WILL ENGAGE IN FIRST WESTERN INTERCOLLEGIATE ROWING CLASSIC

Madison, Wis.—Wisconsin, Washington and California universities will meet in the first Western Intercollegiate Regatta next spring, it has been definitely announced. The race will probably be held at Seattle.

Definite arrangements have been made for organization of the Western Intercollegiate Rowing association, a constitution drafted and meetings of athletic directors of the three schools planned to complete details of the first regatta.

Other Teams May Enter

The Western meet next year will include the two teams which ran first at Poughkeepsie this year and carried the west triumphantly to victory in the eastern classic. California will be represented by a well trained crew and it is probable that Minnesota, Michigan and Leland Stanford universities will be invited to row with the recognized collegiate champions of the United States.

First effort to organize the western association were made following the victory of the western crews at Poughkeepsie in June. Graduate Manager Meisnert of Washington called on "Tom" Jones, Badger athletic director shortly after the meet and plans for an all-western meet next year were discussed. California was taken in and the organization perfected in record time.

Will Go East Also

The new regatta which is to be made an annual affair will not stop participation of the western leaders in the Poughkeepsie classic, it is believed here. Coach Jones is known to oppose any effort to keep Wisconsin out of the New York race in coming years and Washington is like minded, it is authoratively stated.

Through The Periscope

TEAM STANDINGS
AMERICAN ASSOCIATION

	W.	L.	Pct.
Indianapolis	48	32	.600
Louisville	47	32	.595
St. Paul	46	37	.554
Toledo	38	40	.487
Columbus	38	42	.475
Kansas City	36	45	.444
Milwaukee	34	44	.438
Minneapolis	33	48	.407
AMERICAN LEAGUE			
New York	44	34	.564
Washington	43	35	.551
Detroit	43	37	.538
St. Louis	38	38	.500
Chicago	38	39	.494
Cleveland	37	40	.481
Boston	38	41	.481
Philadelphia	31	48	.392
NATIONAL LEAGUE			
New York	50	26	.658
Chicago	44	31	.587
Brooklyn	41	36	.532
Pittsburgh	39	35	.527
Cincinnati	40	41	.494
Boston	33	43	.434
Philadelphia	29	46	.387
St. Louis	29	47	.382

FRIDAY'S RESULTS
AMERICAN ASSOCIATION

Milwaukee, 5; Columbus, 4.
Kansas City, 4; Toledo, 1.
Indianapolis, 7-9; Minneapolis, 5-3 (second game called at end of eighth, darkness.)
Louisville, 7; St. Paul, 4.

AMERICAN LEAGUE

New York, 12; Chicago, 9.
St. Louis, 8-6; Boston, 1-7.
Detroit, 4; Washington, 3.
Philadelphia, 10; Cleveland, 1.

NATIONAL LEAGUE

Pittsburgh, 8; Boston, 2.
Brooklyn, 9; Chicago, 1.
Cincinnati, 6; Philadelphia, 0.
New York, 10; St. Louis, 5.

U. S. Stars Increase Olympic Lead; Lidell Breaks Record

SCOTCHMAN LOWERS 400 METER RECORD AFTER SEEING IT BROKEN TWICE IN TWO DAYS

(By Associated Press)

Olympic Stadium, Colombes, France, July 12.—Eric Liddell, thin-legged Scotch divinity student, won Olympic glory for Great Britain yesterday when he sped to victory in the 400 meter run with a world's record that brought to a climax the most sensational series of races ever witnessed in any international event.

The Swiss and American stars before him had shattered the world's mark for the distance, but Liddell, undaunted came back to the final test, with an even greater speed that broke the heart of his nearest rival, Horatio Fitch, long-limbed Chicagoan, who himself had set a new record only an hour before in the semi-finals. Liddell's time for the distance was :47 3-5.

When the world's record toppled for the third time in two days, Liddell stepped into a niche among the other Olympic heroes, embracing the greatest array any games have ever known. His victory was as decisive as it was startling, for, leading from the crack of the gun he fought off his only real challenger, Fitch, in the stretch and won going away by eight meters. On the stretch behind lay the prostrate forms of Joseph Imbach, the little Swiss locksmith, who virtually broke down after having been the world's record holder for 24 hours and J. Coard Taylor, the gallant American, who despite an injured ankle had third place clinches with a closing rush when he tripped over a lane marker and swirled heavily to the ground.

Two Collapse

Taylor's fall enabled G. M. Butler of Great Britain and Johnston of Canada to gain third and fourth places, but the American, semi-conscious, responded to the appeals of the onlookers to rise and staggered across the finish winning fifth place. Then he collapsed.

Farther down the track, almost unnoticed in the pandemonium that broke loose when Liddell broke the tape, another tragedy was enacted as Imbach lifted himself painfully from where he had fallen exhausted. He went to the starting pole ill and shower over the first half of the distance that he was badly off form. His collapse came as he was stumbling into the stretch.

His condition last night was said to be not serious, but Taylor, who had to be carried off the field, was under medical care for a badly pulled ligament and lacerations of both knees.

This dramatic struggle of sinew and heart provided the greatest thrill of the sixth day's competition of the record breaking games. The day otherwise was given over largely to colorless prolonged elimination affairs for stirring fights yet to come.

Do Well In Decathlon

America fared well, however, for Emerson Norton of Georgetown and Harold Osborne, Illinois A. C., the decathlon aces of the United States, were one, two in a brilliant battle for points over the first half of the grueling ten event contest, which will be completed today. The United States also captured the second heat of the 3,000 meter team race trials. The first heat saw Finland's cracks, Nurmi, Ritola and Tala, finishing one, two and three, giving the Scandinavians a clean sweep of the heat.

The United States, aided by the six points tallied in the 400 meter race while Finland added nothing to its score, increased its point lead to 80½ over its nearest rival and assumed a position which last night seemed so strong as to virtually assure continuance unbroken of the string of the Olympic track and field triumphs since the modern revival twenty-eight years ago.

Finland, with a mighty crops of distance runners facing further triumphs, promises to add heavily to its score, but the United States, though yesterday by withdrawal of De Hart Hubbard, negro star, from the hop, step and jump, still is considered to have the strength to pile up many points in the remaining ten battles.

Wide, however, will not compete in the finals on Sunday for the failure of his teammates to support him enabled France to beat Sweden for the second qualifying pace. The clean cut victory of the Finns in the first heat established them as top heavy favorites, but the Americans, with Ray back in form, may give the Scandinavians a good tussle.

Strangler Lewis Keeps Mat Crown In Thrilling Tilt

(By Associated Press)

Chicago, Ill., July 12.—Ed (Strangler) Lewis retained his heavyweight world's championship here last night in a hard fought match with Mechele Romano, Italian challenger. Struggling for over two hours in the intense heat of the packed coliseum and glare of the motion picture spot lights, Lewis lost 12 pounds and Romano 11 pounds of weight before the champion, by applying a score of punishing headlocks, worked the challenger down sufficiently to gain the necessary two falls. The first came in 2 hours and 15 minutes and the last in 45 minutes. Both big men were exhausted when the first fall came, but Lewis had a bit more stamina than the Italian.

Los Angeles—Whenever the faculty of Notre Dame university gives its consent for the Notre Dame football team to play a gridiron game with some team in California, Knute Rockne, its mentor, will put his stamp of approval on that game, he told a gathering of Notre Dame alumni at a banquet here Thursday night.

Carp Says He Will Retire If He Loses

New York—Georges Carpentier tells the whole wide world that if Gene Tunney beats him on July 24 at the Polo grounds he will retire from the ring for good. He further vows that he will call off the scheduled bouts with Jimmy Slattery and Billy Stribling.

Gene Tunney, therefore, has an excellent chance of doing England's heavyweights a great favor. With Georges Carpentier a "retired" heavyweight, the big fellows of England could come up for air once more.

As long as Carpentier has his health and strength and a desire to fight, the English heavyweights are not worth a dime on the hoof.

Carpentier, however, and sad for the British heavies to hear, has no idea of being beaten by the American light heavyweight. Georges thinks he has the speed and the punch to nail Gene.

Pittsville Nine to Play St. Lawrence Club Team

The Pittsville baseball team, believed by Pittsville residents to be unbeatable in Wood county semi-pro circles, will provide the opposition for the St. Lawrence club Sunday afternoon, at the Ahdawagam grounds. This game has been looked forward to with considerable interest by the supporters of both teams and a record crowd is expected to be on hand when the game is called at two-thirty.

Domke and Le Roux, star Port Edwards battery, will do the heavy work for the Pittsville swat smiths and Jakusz and Marks will perform for the local club. Both pitchers are southpaws.

TWILIGHT LEAGUE GAMES STARTED

BADGERS SHOW UP BEST OF TEAMS IN OPENING SERIES; ALPINE HOLDS OPPONENTS TO TWO HITS

The Bootleggers, Badgers, Anderson Fords and Bethke Specials were returned winners in the first series of games that have been played following the organization of the Twilight League. Two games were played Thursday and two Friday.

Fords Give Surprise

With Kiel pitching steady ball and his mates finding Andy for 13 safe pingles, the Bootleggers won out over the Nitehawks, 11-7, Thursday evening on the Ahdawagam grounds. Kiel only allowed eight hits.

On the Fair Grounds the same evening the Anderson Fords gave the Deliverymen a tasty surprise, winning 9-6 although opposed by Art Plahmer in the box. Plahmer's support was wobbly and cost him the game. He allowed only six hits.

Get 13 Safe Blows

The highly touted Badgers, composed mostly of a bunch of kids who are showing real baseball ability, routed the Foundry nine by a 18-2 margin Friday night. They pounded Foster for 13 hits, while Alpine swept the Foundry batters down one after the other, allowing only a scant two hits.

Getting to Damon in the sixth inning the Bethke Specials defeated the Cyclones, 9-5 on the Ahdawagam grounds Friday evening. The Specials put up a good exhibition of ball.

Something New
A REVELATION
More Crisp
More Tasty
More Wholesome
VANITY Corn Flakes
The Best You Ever Tasted
A Distinctive Vanity Flavor
AT ALL GROCERS

Do Your Cakes Come Out An Even Golden Brown?

If they don't you do not know the joy of cooking with electricity. An electric range enables you to bake cakes of finer texture and they come out of the oven browned perfectly

For better baking use electricity.

Cook With Electricity

A few minutes with your electrician will show you that way to emancipate yourself from the drudgery of old-fashioned housework.

BASE BALL
Sunday, July 13th
Pittsville
— vs —
St. Lawrence Club
Ahdawagam Park
Corner 10th Ave. North and Freemont St.
Game Called at 2:30 Admission 25c

Safety First! — drive a powerfull car!

On the job

Remember the facts when you buy your gasoline and oil.

Your local dealer is an important unit in the business life of your city. His one big thought is to serve you and every other motorist in your community. He is essentially a home industry—and investment.

You deal with your local dealer—not with a corporation many miles distant. An individual who reflects the true spirit of Service and Progress every step of the way.

You deal with the head of the business—he goes to the utmost to see that you get more than full value—with every gallon of gasoline, with every quart of oil that you buy.

Your local dealer is a personality—he extends sincere personal appreciation for your patronage.

Above all, your local dealer is YOUR LOCAL DEALER. He is devoted to your better interests in the biggest, broadest sense.

Your local dealer is ON THE JOB!

Wisconsin Rapids Oil Co.

To get the MOST from your gasoline and oil investment—

POUR IN POWER AND POWER POURS OUT

Wisco MOTOR OILS Hot Shot GASOLINE